BARRIAN

1964

Brian Boyle

Terrence Deel
a real
buddy

T. Boyle is made from soft mussly soil or mud!

B. C. The Great

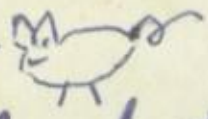

To a good buddy

Rick Solsten

Porky-

Lots of luck to Boyle, because he'll need it. Thats just a joke but Good luck any way.

LOT-O-LUCK
Patrick Finnegan

Dan Eckert
(Come along, King this case is closed)
- To a brain is history

Sam the Man to a Dear Friend

Good luck Brian
From Red Neville
The Devil.

Bob Austin
(The world's greatest)
To a good friend
Mike Ginn

LOTS OF LUCK
NEXT YEAR!
Billy Sweet
alias
H. Kitchen

Carmen Leoli
"Commercialist"
lots of luck

Dave Hayter
Good Luck
Next year Brian

Johnny
Hill
"The great"
"clodnic

To my good
buddy

To a guy who forgot
his bathing suit
Phil
C"

To a guy whose
cordination +++
"Ralph"

Good Buddy
Like Hi!
Michael A. DeCour J.

To an old
Buddy Brian
Steve

Best of Luck
to Brian
Billy Stapleton

To a man of the world
Jim Ross

Brian,
Keep Boilin'
Jim

To the biggest
fiend in in the
school when you're
around Cally L.
watch the actions
Col.
Marty

STAFF

David Ratay

Dennis Ratay

Michael Halloran

Dennis Ruppel

Bill Murphy

Brian Burke

Art McQuillen

Bill Jablon

Joe Riden

Mr. Aurelio Mora
Adviser

BISHOP BARRY

BARRIAN

'64

NOTRE DAME

TABLE OF CONTENTS

Dedication 6

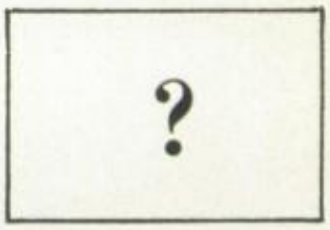

Administration 11

Graduates 24

Underclassmen 46

Activities 66

Superlatives 74

Will & Memories 97

Sports 106

Reject Section 206

Notre Dame 145

SCHOOL CALENDAR

SEPTEMBER

School opens
Football Season

OCTOBER

Halloween Dance
Club Elections

NOVEMBER

Sign Unveiling
Bonfire

DECEMBER

Basketball
Christmas Dance

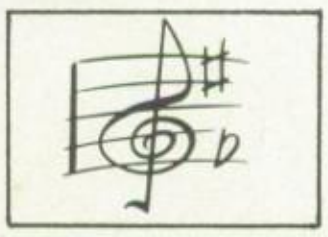

JANUARY

Semester Exams
Concert

FEBRUARY

Lent
Intramurals
Movies
Play

MARCH

Track
Golf
Tennis

APRIL

Play
Easter Dance

MAY

Jr. Sr. Prom
Class Night
Athletic Banquet

JUNE

Graduation
School's Out!

DEDICATION

With deep respect and undying admiration, we — the Class of '64, proudly dedicate this edition of the BARRIAN to

Mr. Aurelio Mora

for his untiring devotion to the yearbook and the Senior Class.

Had this modest man known of our intentions, he never would have permitted this dedication.

POPE PAUL VI

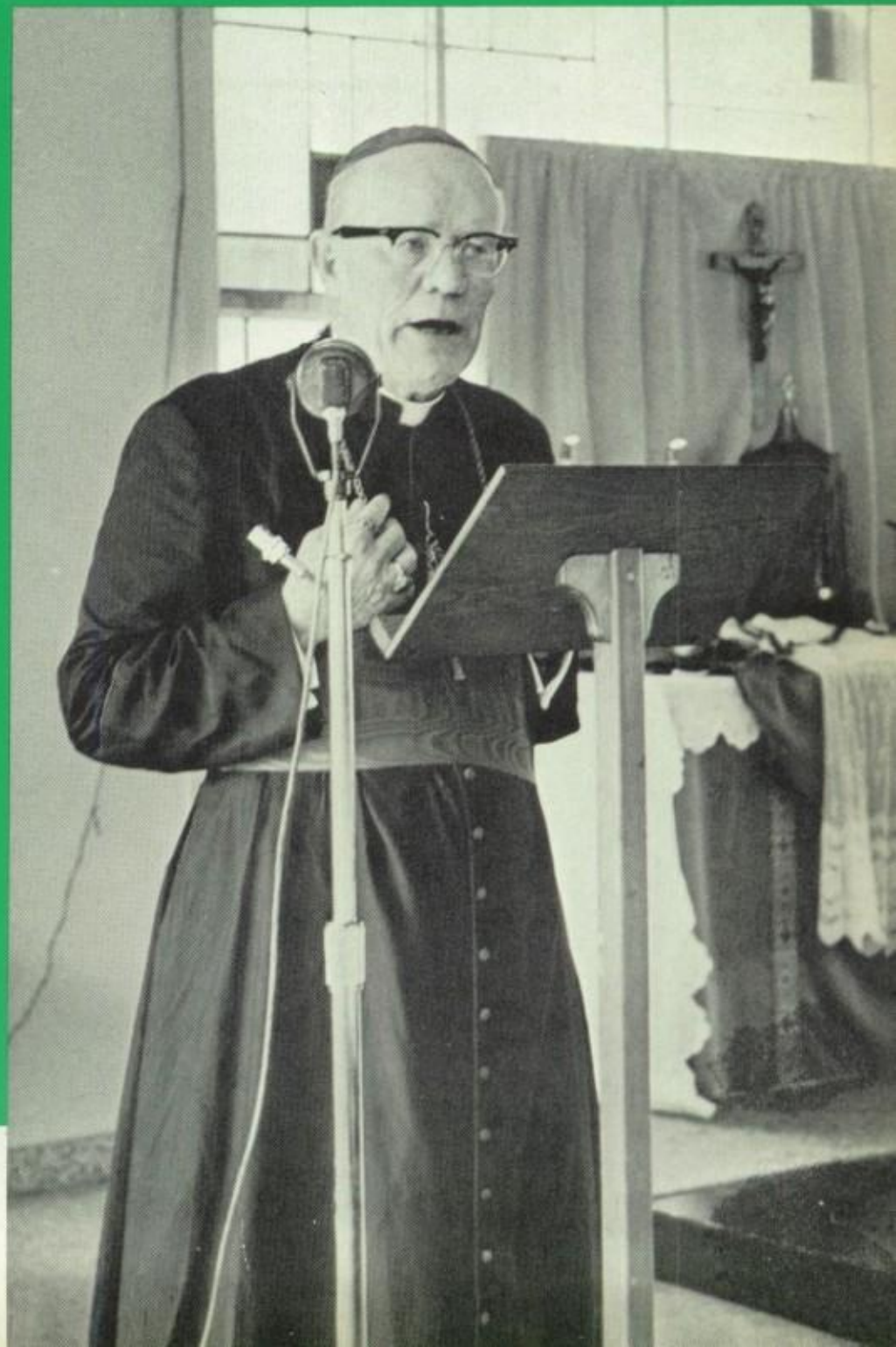

ARCHBISHOP JOSEPH P. HURLEY

AREA

ST. PATRICK

RT. REV.
JOHN McNULTY

Walsingham Rd.

BLESSED SACRAMENT

REV. MICHAEL COTTRELL

ST. JUDE

RT. REV. JAMES
MEEHAN

ST. JOHN

RT. REV.
PATRICK TRAINOR

PASTORS

SACRED HEART

REV. JAMES GLOECKLER

34th St.

HOLY FAMILY

REV. EDWARD CONDREN

62nd Ave.

54th Ave.

TRANSFIGURATION

REV. EDWARD MULLIGAN

ST. PAUL

RT. REV. JOHN MULLINS

1st St.

ST. RAPHAEL

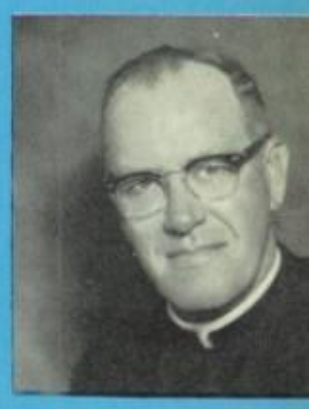

REV. WILLIAM WEINHEIMER

22nd Ave.

Central Ave.

ST. MARY

RT. REV. PATRICK DONOHOE

16th St.

7th Ave.

ST. JOSEPH

REV. JOHN MURPHY

HOLY NAME

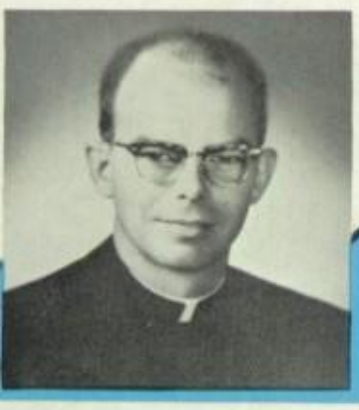

REV. FRANK GOODMAN

Lake Maggiore

BLESSED TRINITY

REV. LOUIS BENTIVOGLIO

FACULTY

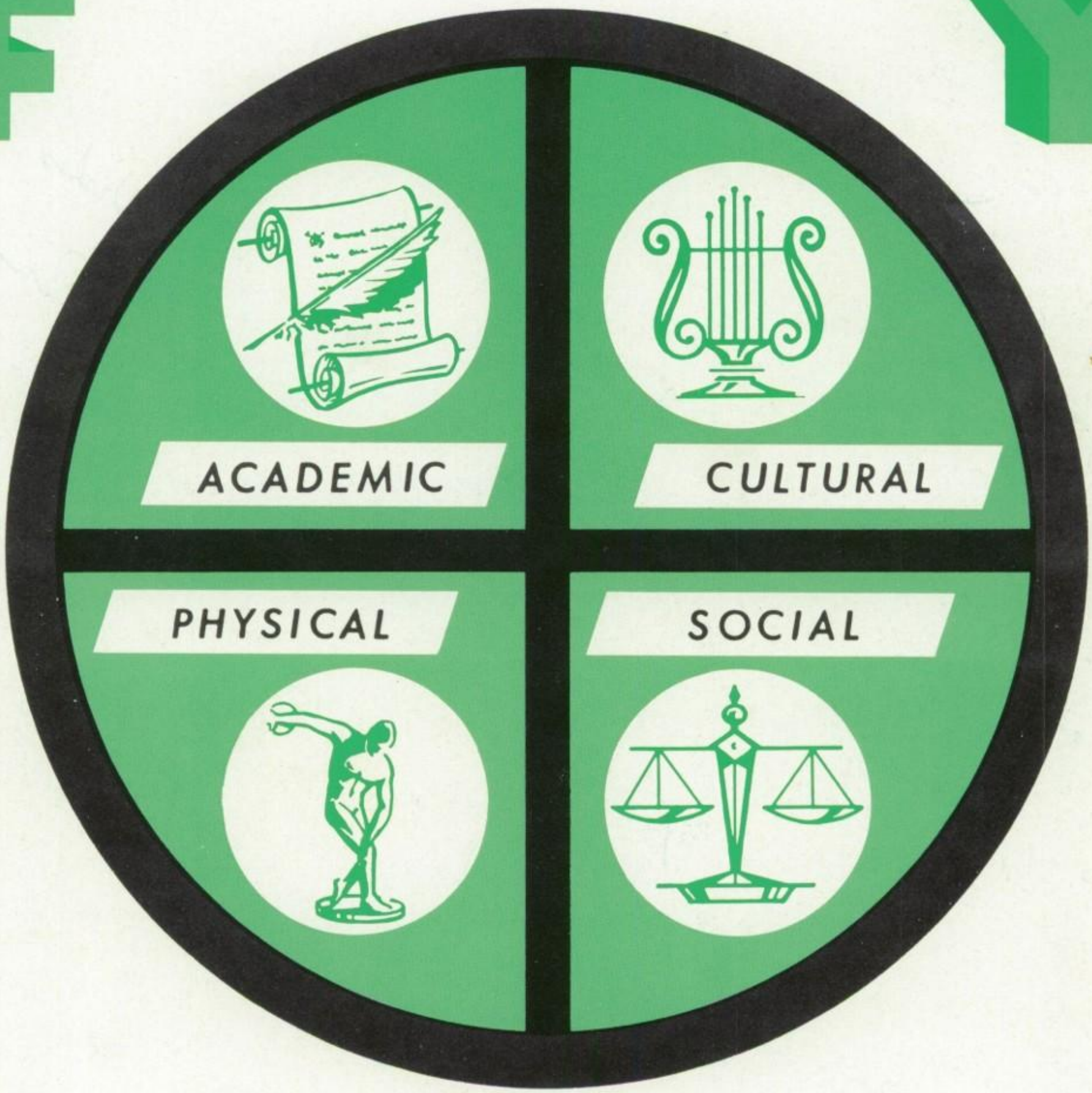

FATHER MICHAEL BRENDAN LAWLOR

President

Bishop Barry High School
Notre Dame Academy

THE PRINCIPAL'S MESSAGE

". . . We shall pay any price, bear any burden, meet any hardship . . ."

President John Fitzgerald Kennedy,
Inaugural Address

On January 20, 1960, President Kennedy made this pledge to the people of the United States. Three years later he paid the highest price, bore the greatest burden, and endured the final hardship in loyalty to his pledge.

Inspired by his example, let us dedicate ourselves completely to the service of our fellowman.

In our school prayer we say . . .

Dearest Lord, teach us to be generous.
Teach us to serve Thee as we should;
To give and not count the cost,
To give and not heed the wounds,
To toil and not ask for rest,
To labor and not seek reward;
Save that of knowing that we do Thy Will.

It is my confident hope that the students of Bishop Barry High School will choose these ideals and live up to them.

FATHER MICHAEL B. LAWLOR

Principal

Brian,

You are a real good boy and I know that one day very soon your parents and I will be very, very proud of you. Be good and I'll be good to you.

May God Bless you always.

Fr. M. B. Lawlor

FR ANTONIO LEON

Vice-President

Spanish 1 & 2

Best Wishes,
Gordon Brick

MR GORDON BRICK

Head Track Coach

Algebra 1& 2
Trigonometry

Best wishes
Coach Rodriguez

MR SAM RODRIGUEZ

Head Baseball Coach

World History
English

Best Wishes
Brian, for the
future. R Gavin

MR ROBERT GAVIN

Chairman of the Social Studies Department

Junior Class Adviser

U. S. History
World History
Democracy

MR WILLIAM KELLY

Religion 3
Latin 3

MR DAVID LONERGAN

Chairman of the Science Department

Chemistry
Physics

Brian - you've done more than well - I hope it continues
my best -
Tim Murphy

MR TIM MURPHY

Chairman of the Latin Department

Freshman Class Adviser

Algebra 1

Latin 1 & 4

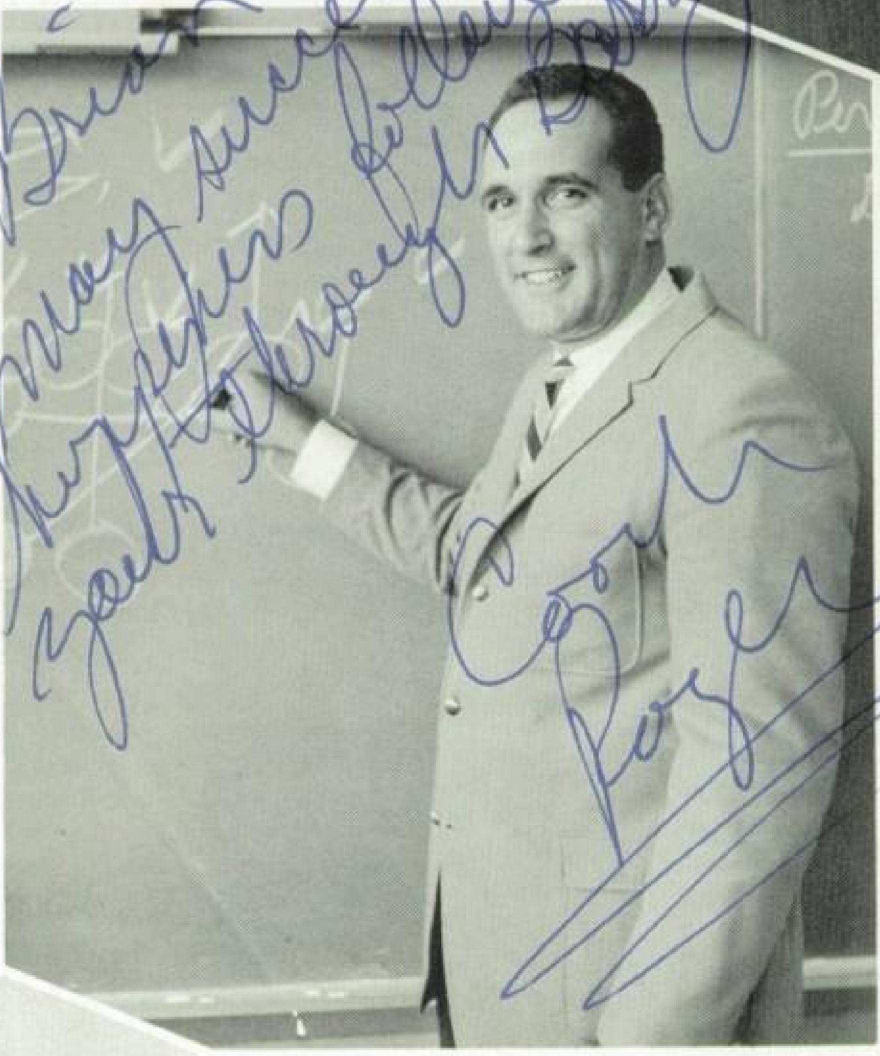

"Brian" many success and happiness follow you through the years

Coach Rogers

MR JESSE ROGERS

Head Football Coach

Physical Education

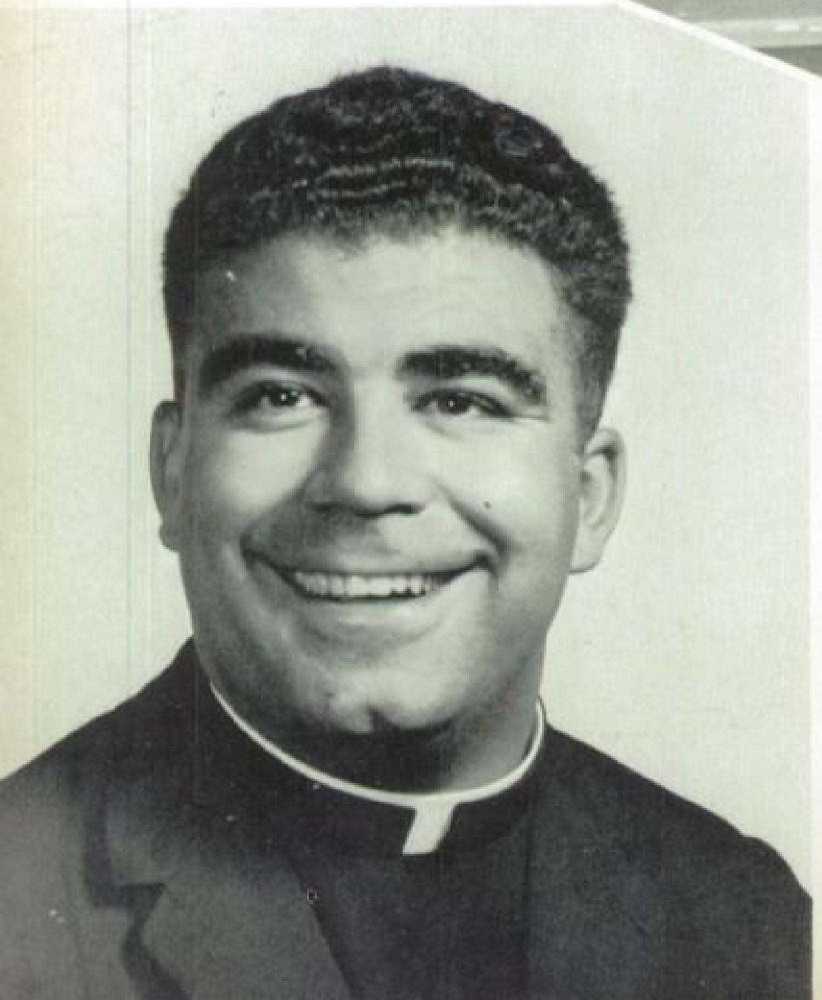

FR MIGUEL GARCIA

Chairman of the Spanish Department

Spanish 1 & 2

Latin 3

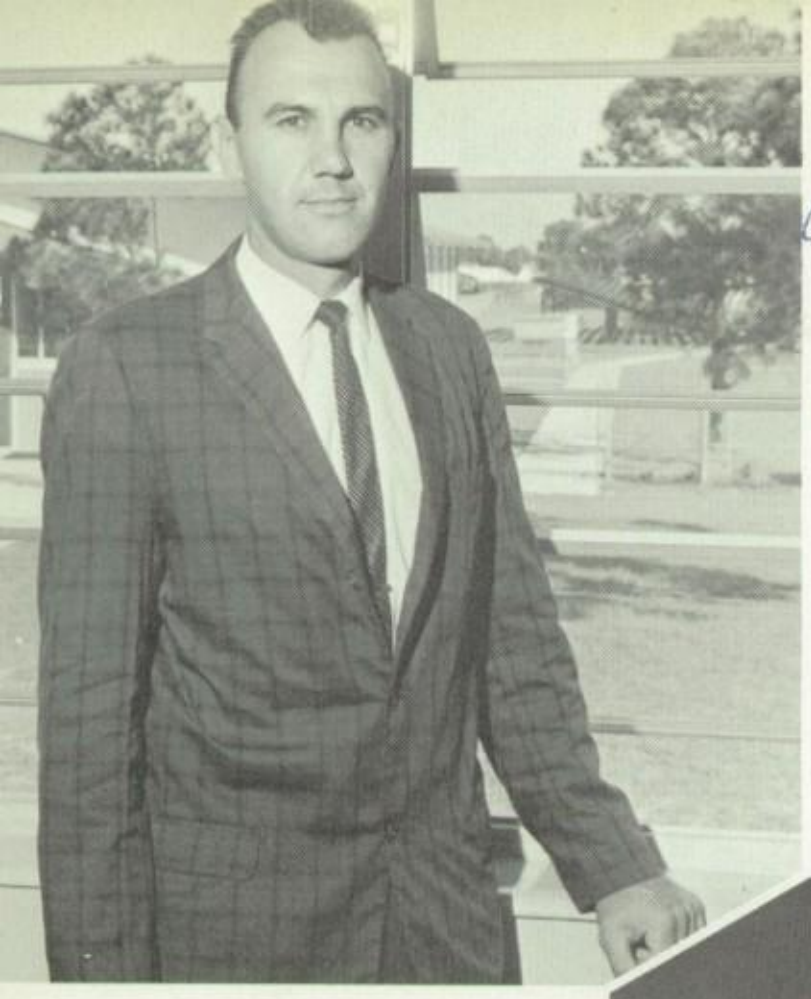

Best Wishes for the future.
Joseph Paul

MR JOSEPH PAUL

Athletic Director

Head Basketball Coach

Physical Science
General Science

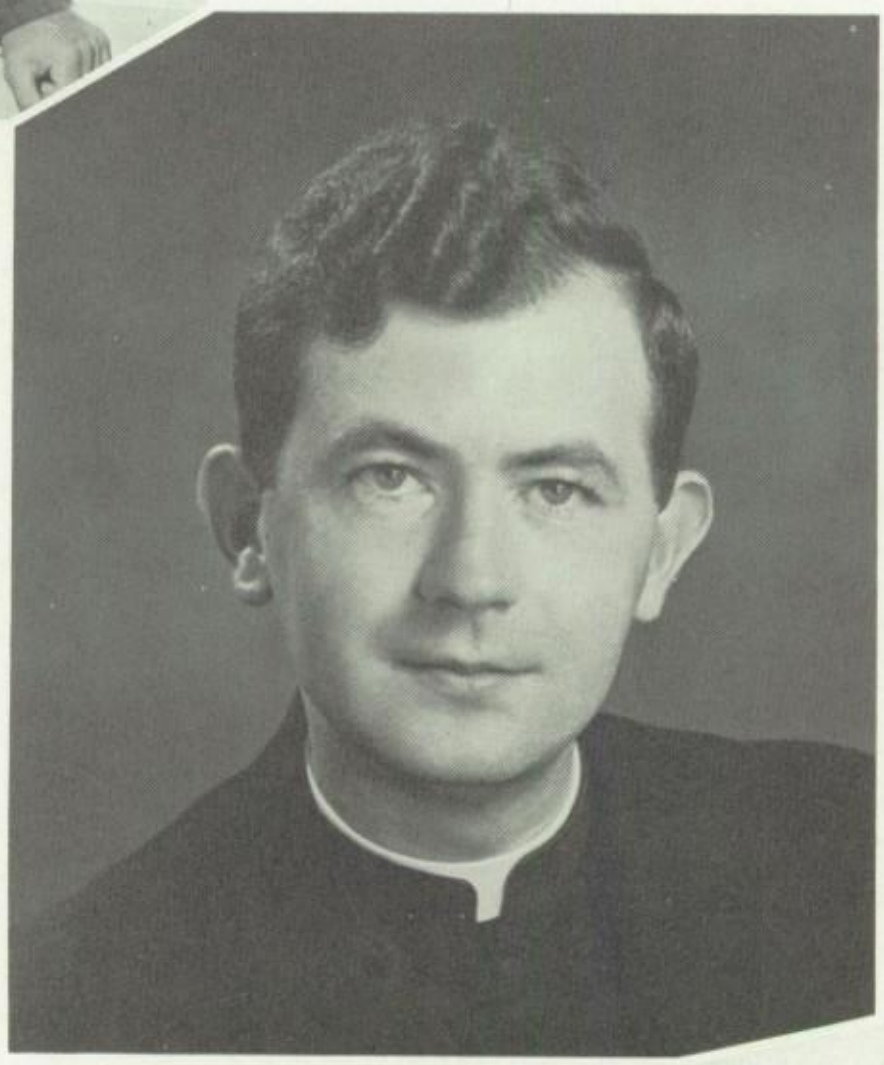

God Bless you
Dear -
Fr. P Caverly

FR PATRICK CAVERLY

English

MR BERTRAM MARTIN

General Science
Biology
Chemistry

FR
THOMAS
McGRANE

Crusader Adviser
Religion 1
Latin 2

MR
GEORGE
McMAHON
JR

Chairman of the
Math Department
General Math
Business Math
Geometry

MR
PHILIP
PORVAZNIK

Sophomore Class Adviser
Latin 2
English 3

FR
WILLIAM
HOCHHEIM

Chairman of the Religion
Department
Religion 1, 2 & 4

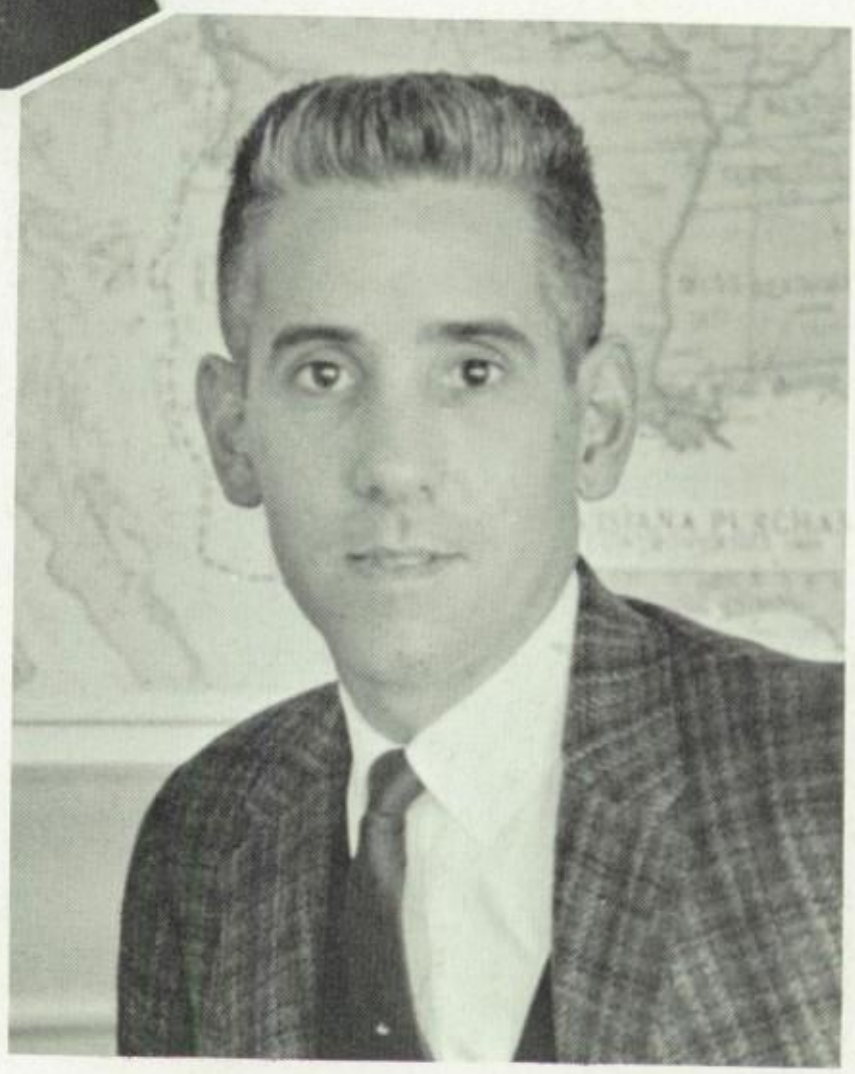

MR
AURELIO
MORA

Barrian Adviser

Chairman of the English
Department

Senior Class Adviser

English 2 & 4
U. S. History

Secretaries

MRS. MARGARET SKAHAN

MRS. HELEN MCELMURRY

MR. RICHARD CULLY

Maintenance Man

MRS. MARGUERITTE THURSTON
Typing

MRS. JACQUELINE H. MORAN
Librarian

STUD

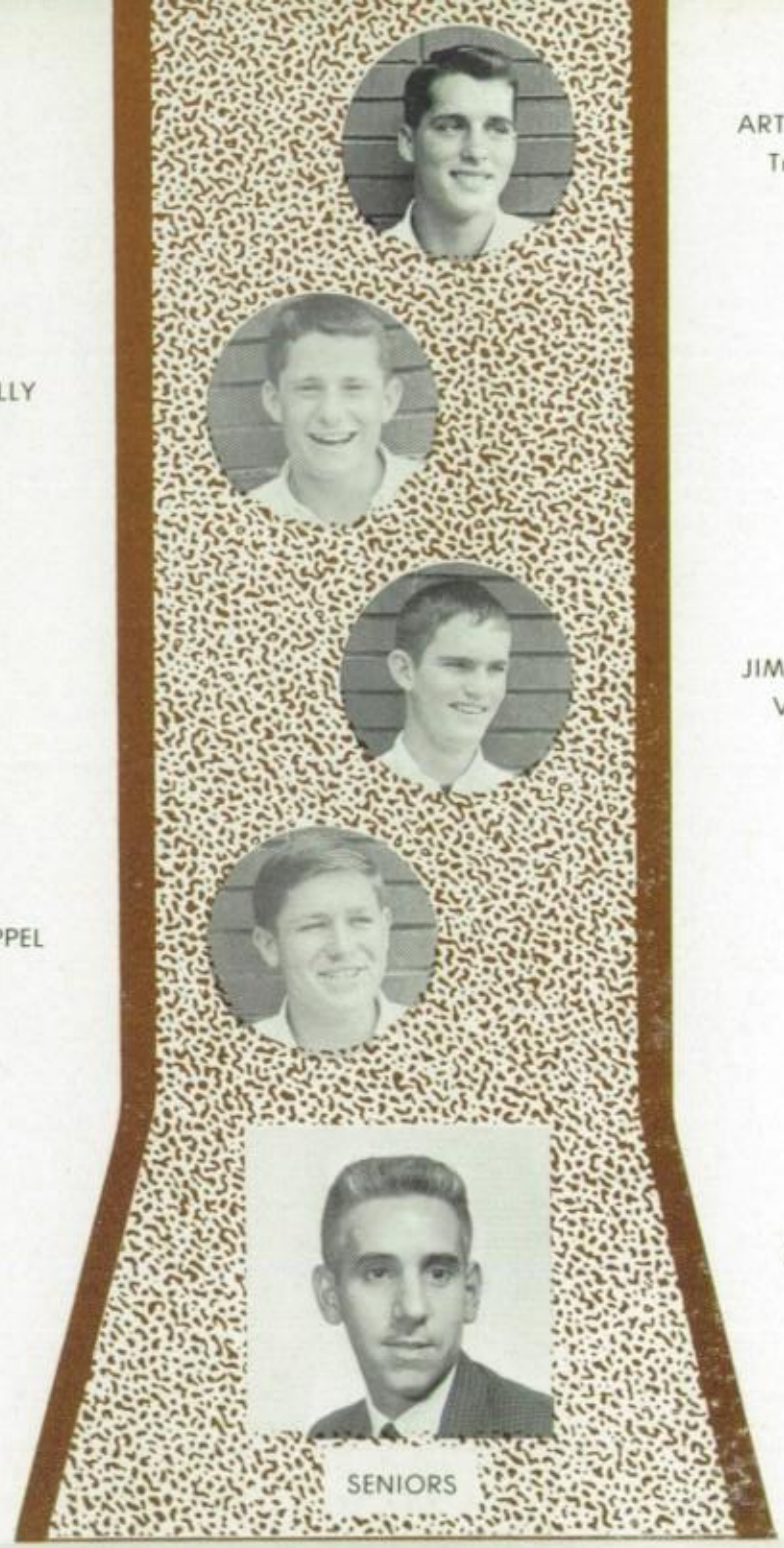

MIKE MCNALLY
Secretary

DENNIS RUPPEL
President

ART MCQUILLEN
Treasurer

JIM PHILLIPS
Vice-President

MR. AURELIO MORA
Adviser

SENIORS

BISHOP BARRY CLASS TREE

KERRY HELINGER
V.-Pres.

MR. TIM MURPHY
Adviser

FRESHMEN

JOHN PALM
Sec.

TIM O'BRIEN
Pres.

MIKE RIORDAN
Pres.

KEN FRISBIE
V.-Pres.

MR. PHILLIP PROVASNIK
Adviser

SOPHOMORES

CHARLEY FRANCIS
Sec.

ED HARVEY
Tres.

DAVE DRISCOLL
Tres.

Pres.
TOM DAVIS

V.-Pres.
PETE LANDRY

MR. ROBERT GAVIN
Adviser

JUNIORS

Sec.
BOB LOWDER

Tres.
JACK HARRISON

ENTS

Senior Class

Mr. Aurelio Mora, **Adviser**

Dennis Ruppel, **President**

Jim Phillips, **Vice-President**

Art McQuillen, **Secretary**

Mike McNally, **Treasurer**

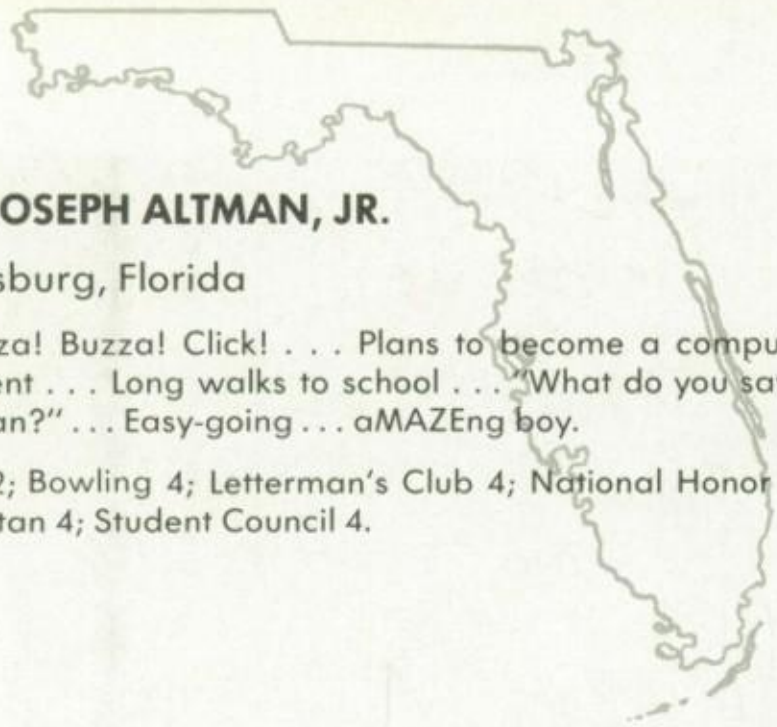

JAMES JOSEPH ALTMAN, JR.

St. Petersburg, Florida

Whir! Buzza! Buzza! Click! . . . Plans to become a computer . . . Poor student . . . Long walks to school . . . "What do you say about that, Altman?" . . . Easy-going . . . aMAZEng boy.

Baseball 2; Bowling 4; Letterman's Club 4; National Honor Society 3,4; Sacristan 4; Student Council 4.

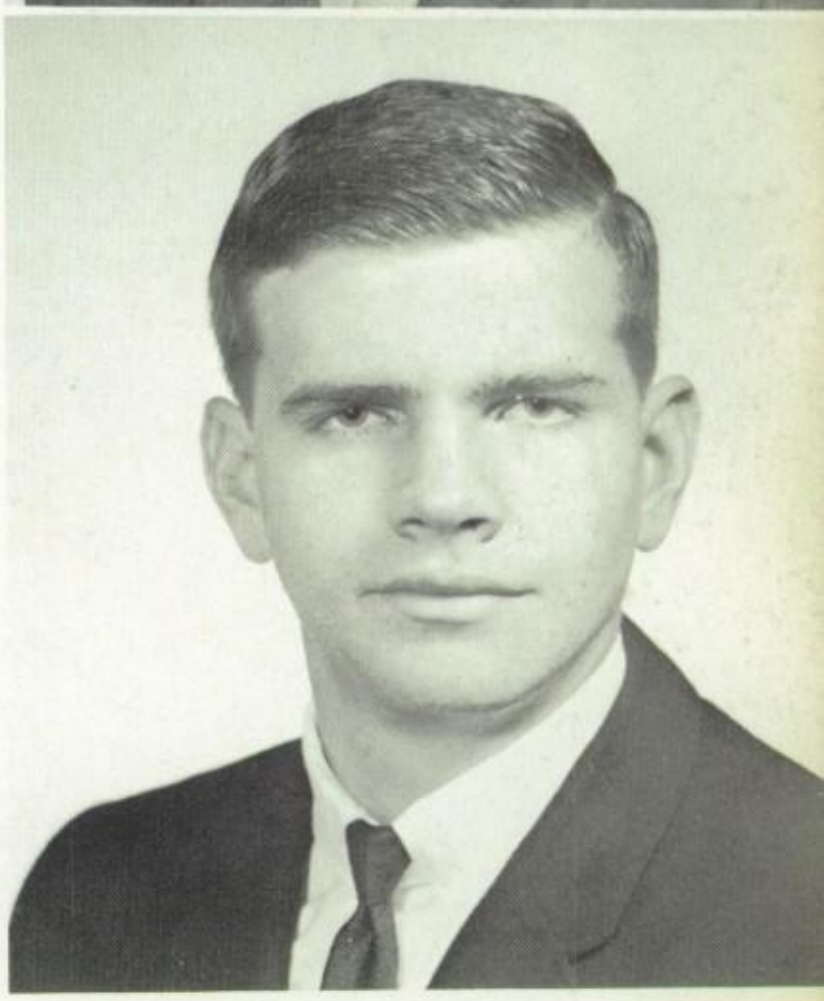

ERNEST BROOKS ANDERSON

New Orleans, La.

E.B. . . . Olympic shotput artist . . . Another dwarf . . . Extra big . . . Charter member of Fedor's fan club . . . Fastest man on Coach Brick's track team? . . . College bound . . . Squints.

Track 3; Track manager 4; Bowling 1; Newspaper 3,4; Math Club 3,4.

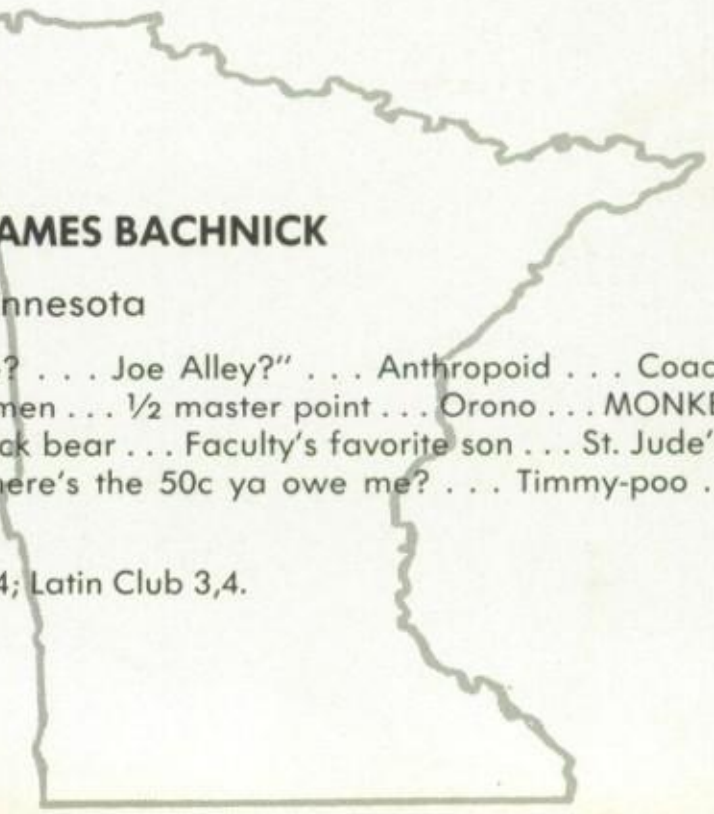

TIMOTHY JAMES BACHNICK

Hibbing, Minnesota

Tim . . . "Joe? . . . Joe Alley?" . . . Anthropoid . . . Coach Tom's biology specimen . . . ½ master point . . . Orono . . . MONKEYshines . . . Hunts black bear . . . Faculty's favorite son . . . St. Jude's School pants . . . Where's the 50c ya owe me? . . . Timmy-poo . . . Let's be friends!!

Chess Club 3,4; Latin Club 3,4.

BRIAN KEATING BURKE

Rochester, New York

Brian . . . Coppertone Kid . . . Wrong way . . . Popular . . . "Well, 'er, 'uh." . . . Latin United . . . Derby Lane Boy . . . Makes precipitates during lunch . . . Barry's Bunter. . . Q-Back?? . . . Future Chemist . . .

Baseball 1,2,3,4; Basketball 2,3,4; Student Council 2,4; Letterman's Club 1,2,3,4; National Honor Society 3,4; Class President 2; Barrian Staff 3,4; Latin Club 3,4; Letterman's Club Tr. 4.

Good Luck in the future years at Barry

Brian

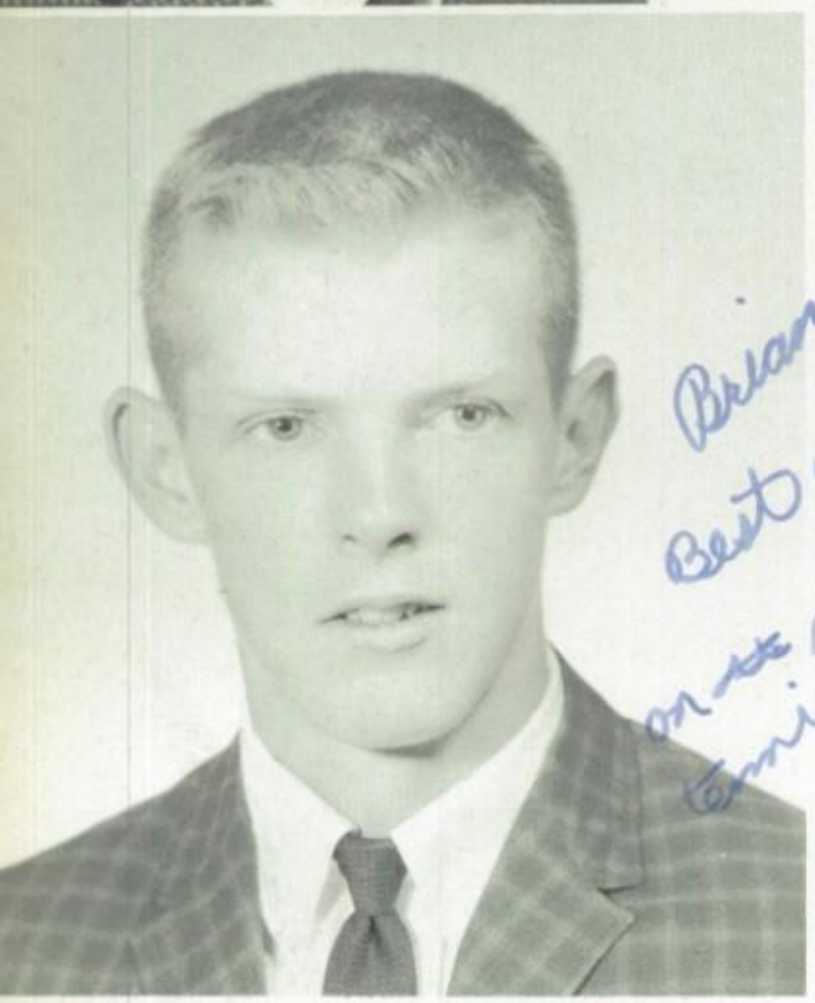

Brian:
Best of luck on the next years
Tennis team
Charlie

CHARLES FRANCIS BURKE

Cumberland, Maryland

Charley . . . "Biceps" . . . Charity Case . . . Gives money away . . . Quiet . . . Reds . . . Life of the party . . . Hates Green Bay . . . Girls, girls, girls . . . The Cheese stands alone . . . "Get serious" . . . Can be counted on . . . Plans to be a poor bookmaker.

Tennis 1,2; Letterman's Club 1,2; Football 4;Latin Club 3,4.

RICHARD BUSCH

Pittsburgh, Pennsylvania

Rich . . . Shrub . . . Nice guy . . . Scholar . . . Loudmouth . . . Do Re Mi . . . Physical culture enthusiast . . . Liberace for President . . . Typewriter handwriting . . . Career in music . . . Linguist.

National Honor Society 3,4; Spanish Club 3,4; Crusader Staff 4.

JAMES JOHN CAHILL

Chicago, Illinois

Jim . . . "That's all right, nobody's perfect" . . . Jellyfish . . . Dwarf . . . Member of the Big Three . . . Weak knees . . . Conversationalist . . . Whines . . . Strong, Silent type . . . College Bound.

Bowling 2,4; Latin Club 3,4.

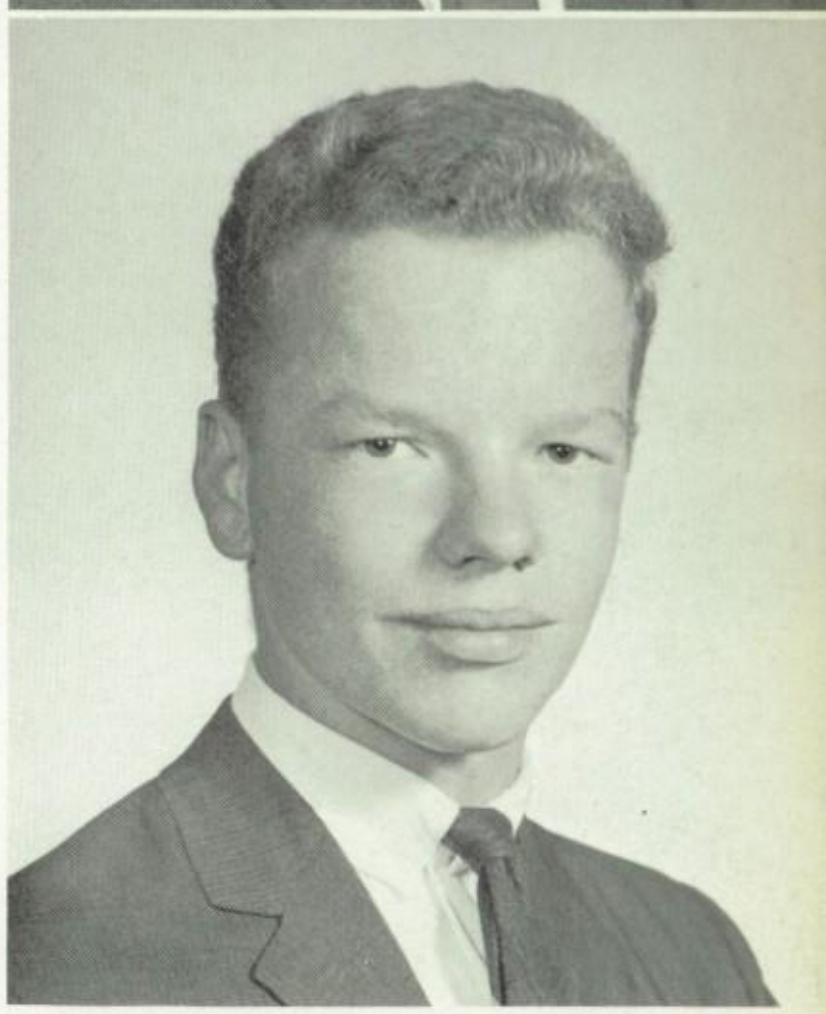

IAN ALEXANDER CAMERON

Toronto, Canada

Ian . . . "Tough Bananas" . . . Good sport . . . "That don't mean a pound" . . . Canadian Ace . . . "Dear love" . . . Thick lips . . . "Bologna on you" . . . Pinky's pal.

Intramural Basketball Capt. 3; Swimming 4; Tennis 4; Soccer 1,2.

RAYMOND CHARLES CANNARA

Washington, D.C.

Ray . . . "Stay out of what parking lot?" . . . Psycho . . . Somebody mention cars? . . . Seen with Rusty and that SOPHOMORE . . . Wears dentures . . . Fisher Body . . . What speed limit? . . . Four-eyed . . . Nasal.

N.F.L. 3,4; Spanish Club 3; Math Club 3.

RHEAL GUY CHARETTE

Sudbury, Ontario, Canada

Ray . . . Sociable . . . Hold it!! . . . Just a cotton pickin' minute . . . Chemistry bug . . . Not for Rheal . . . The Mad Chemist . . . Panty-waist . . . Hammerhead.

Choir 1,2,3; Bowling League 4; Math Club 3.

ARTHUR JAMES CLEMENS

Greensburg, Pennsylvania

Art . . . "Why hello there!" . . . Doesn't say much . . . Track star . . . Face in the crowd . . . Seen with Jay . . . Likes school . . . Helpful . . . Sports fan.

Track Team 3,4; Track Team Co-Captain 4; Prom Committee 3; Student Council 4; Letterman's Club 3,4; Soccer 1,2; Sacristan 4; Math Club 3,4.

BRUCE EARL CRANE

Rochester, New York

Bruce . . . Muscles . . . "How about that". . . Mr. Universe!! . . . "What a Mickey Mouse outfit" . . . Weightlifter . . . "Go away, Bug" . . . The Grey Beast . . . Nice guy . . . Seen standing on one leg.

Choir 1,2; Math Club 3; Latin Club 3,4; Advertising Committee 1,2,3, 4.

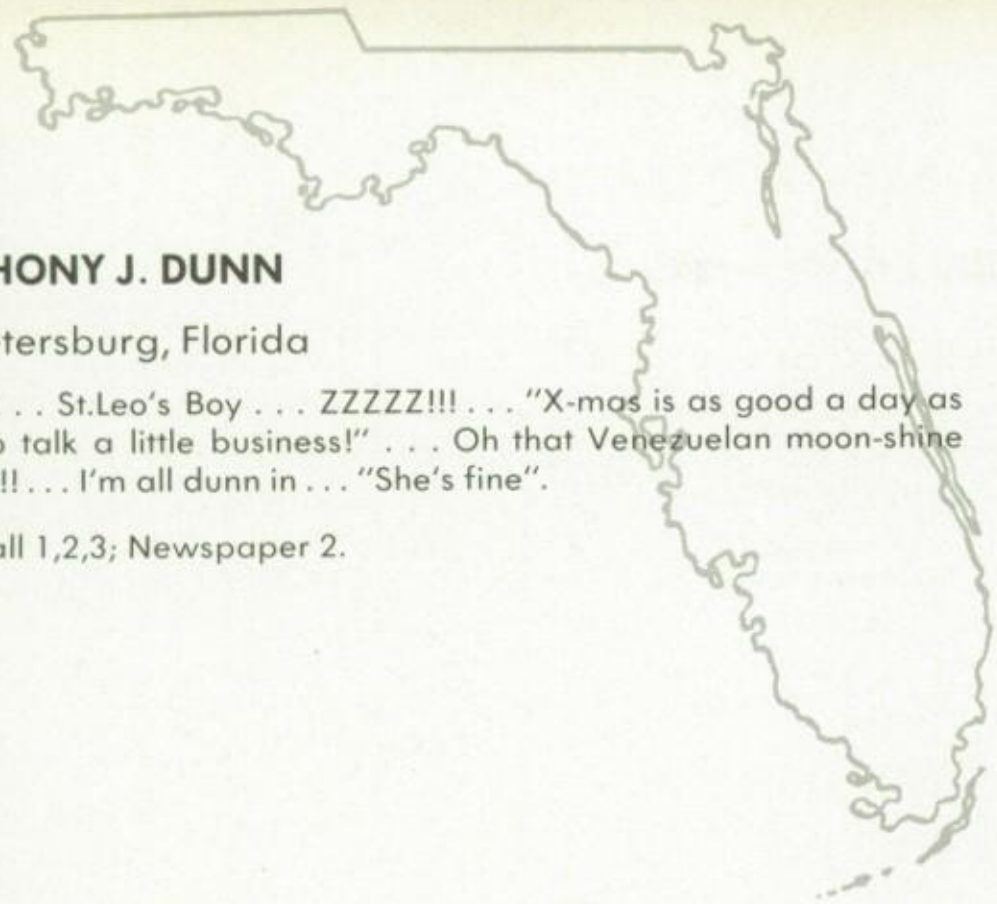

ANTHONY J. DUNN

St. Petersburg, Florida

Jerry . . . St.Leo's Boy . . . ZZZZZ!!! . . . "X-mas is as good a day as any to talk a little business!" . . . Oh that Venezuelan moon-shine bright!! . . . I'm all dunn in . . . "She's fine".

Football 1,2,3; Newspaper 2.

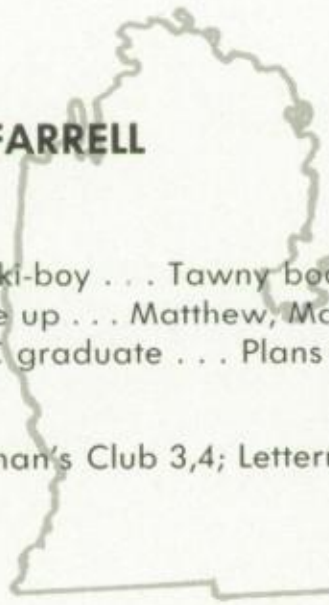

JEFFREY MICHAEL FARRELL

Detroit, Michigan

Jeff . . . No fake! . . . Ski-boy . . . Tawny body . . . Astronomer . . . Fabulous . . . It tears me up . . . Matthew, Marcy, Luke and John . . . Non-Sectarian . . . SPJC graduate . . . Plans to go back to SPJC . . . Beastly experience.

Basketball 3,4; Letterman's Club 3,4; Letterman's Club Vice-Pres.4.

PAUL HARRY FERGUSON

Pittsburgh, Pennsylvania

Paul . . . Quiet . . . Shy . . . Likes to dance . . . "Simba" . . . A good egg (thrower) . . . Scholar . . . Insane . . . Half-way to being a wit . . . Carrot top . . . Partial to big ears . . . Perfect vision . . . Astronomer . . . J.C. bound.

Baseball 4; Math Club 3,4; Latin Club 3,4; Prom Committee 3; Barrian Staff 4; Ski Club 3,4.

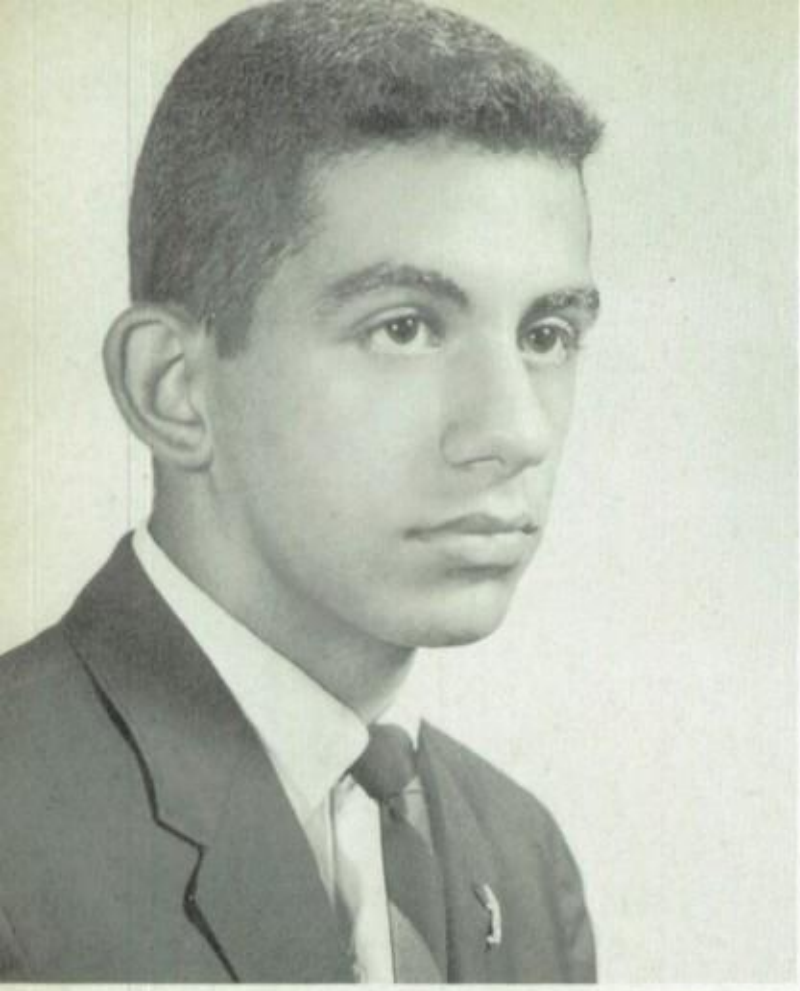

MICHAEL ALBERT FRANCIS

Tallahassee, Florida

Mike . . . Frannie . . . Camel jockey . . . Sand Dune Dodger . . . Relatives, relatives, relatives . . . Pale . . . Never home on time . . . Publix boy . . . Curly . . . "389" . . . Let's sit in the back of the room . . . West Point bound.

Football 1,2; Letterman's Club 4; Basketball 1,2,3,4; Latin Club 3,4; Class President 3; National Honor Society 3,4; Crusader Staff 4; Prom Committee 3; Social Committee 1,2.

HOWARD LEE GARDNER

St. Petersburg, Florida

Lee . . . Hey Fella . . . Charley, Frank, George . . . Don't do me any favors . . . Handy man with the "slow but sure" Austin . . . Always grounded for the weekend . . . Social climber . . . "I'll buy that" . . . Home-grown . . . Ignoramus.

Swimming Team 3,4; Football 2,4.

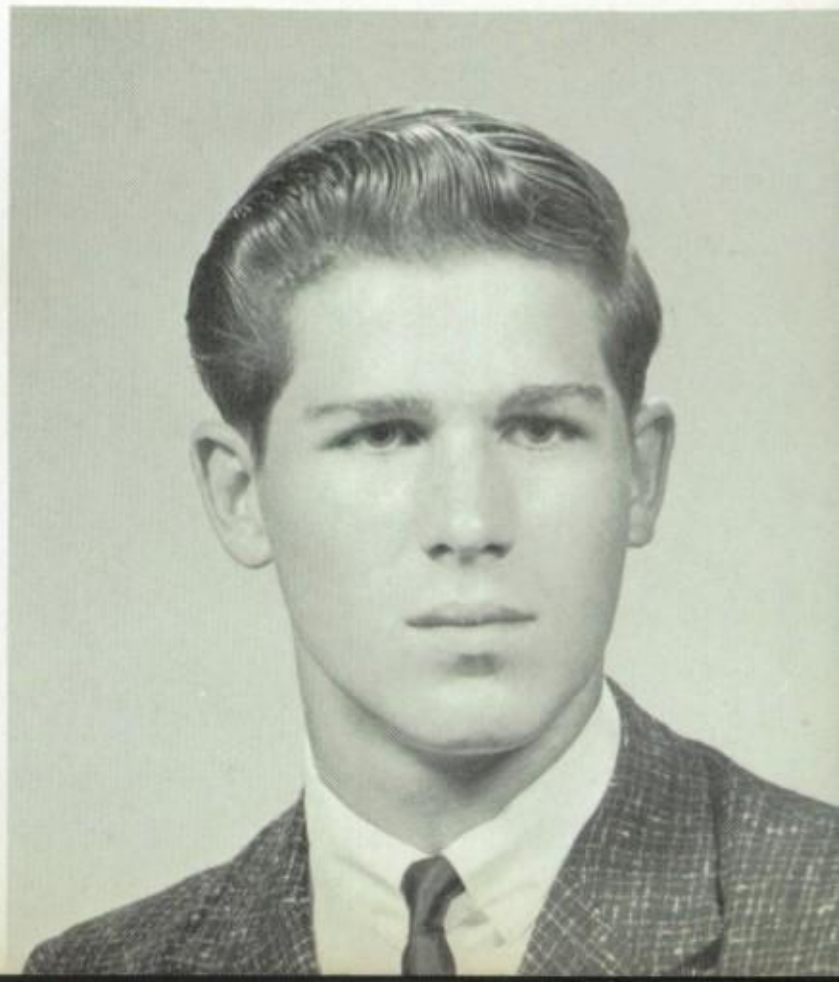

JESSE LEVY GLEATON, III

St. Petersburg, Florida

Lee . . . Dependable . . . Might as well, can't dance . . . No sweat, just work . . . Ain't no big thing . . . Easygoing . . . Easycoming . . . Easy . . . Slicker than a greased pig.

Prom Committee 3; Bowling 3; Math Club 3.

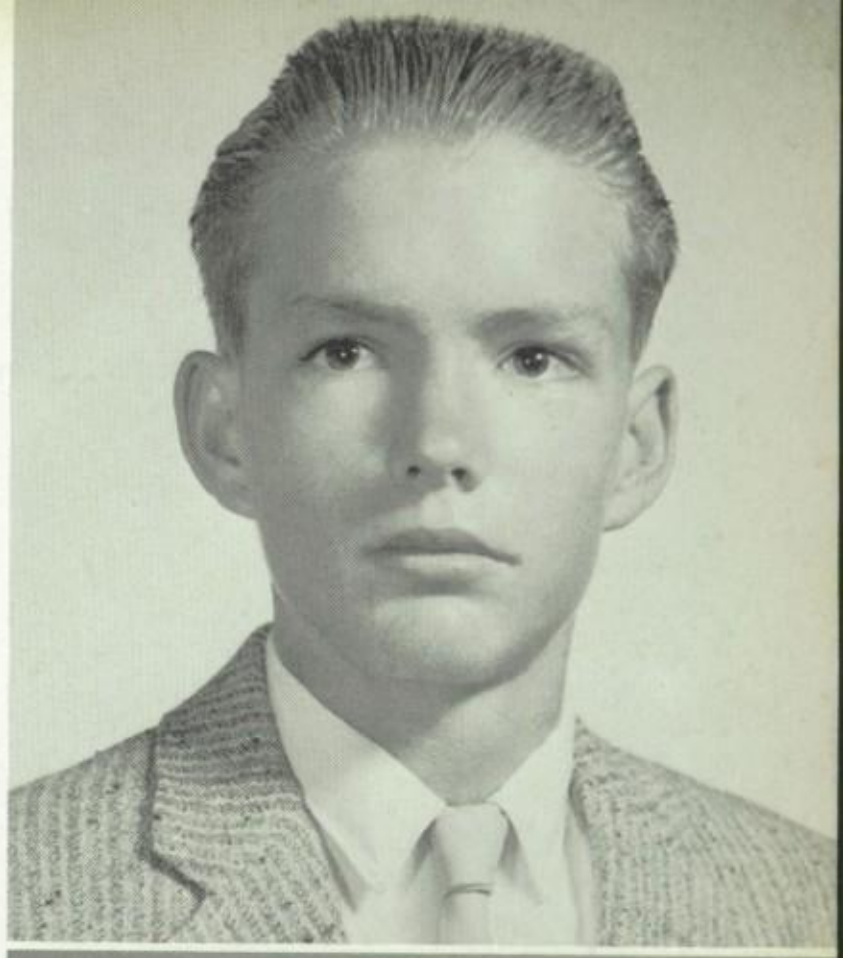

JAMES MICHAEL GRAY

Saint Petersburg, Florida

Jim . . . Vice-grips on the floor . . . Comes from small Catholic family . . . Outspoken . . . Quack! Meow! Arf! Moo! . . . Lack of Gray matter . . . How much does Bill want for his Packard . . . Struggling comedian . . . Where can I get some silver paint? . . . J.C. bound.

National Honor Society 3; Band 1; Spanish Club 3.

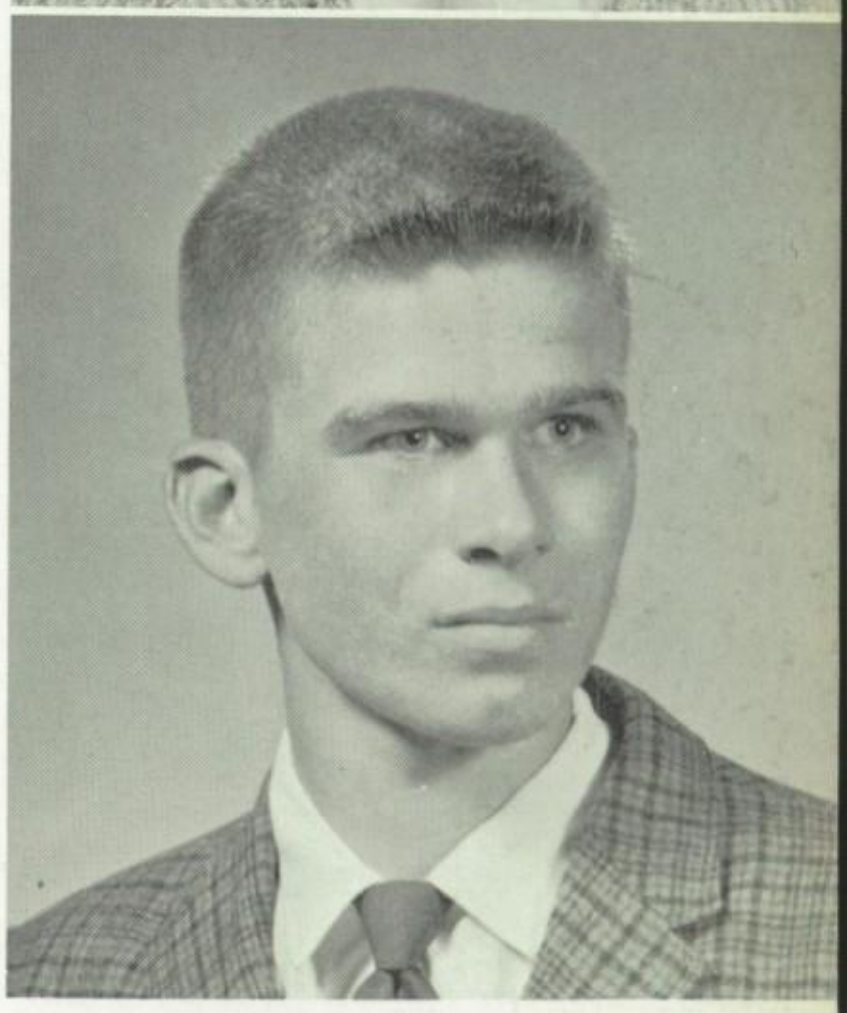

LOUIS LEONARD GYSELINCK

St. Petersburg, Florida

Louie . . . Seen with Rheal . . . Sure I passed it, and it only took me two years to do it! . . . Home-mown coiffeur . . . My heavens . . . Lou babe . . . wouldn't hurt anyone — couldn't hurt anyone. Well-liked.

Radio Club 4; Choir 3.

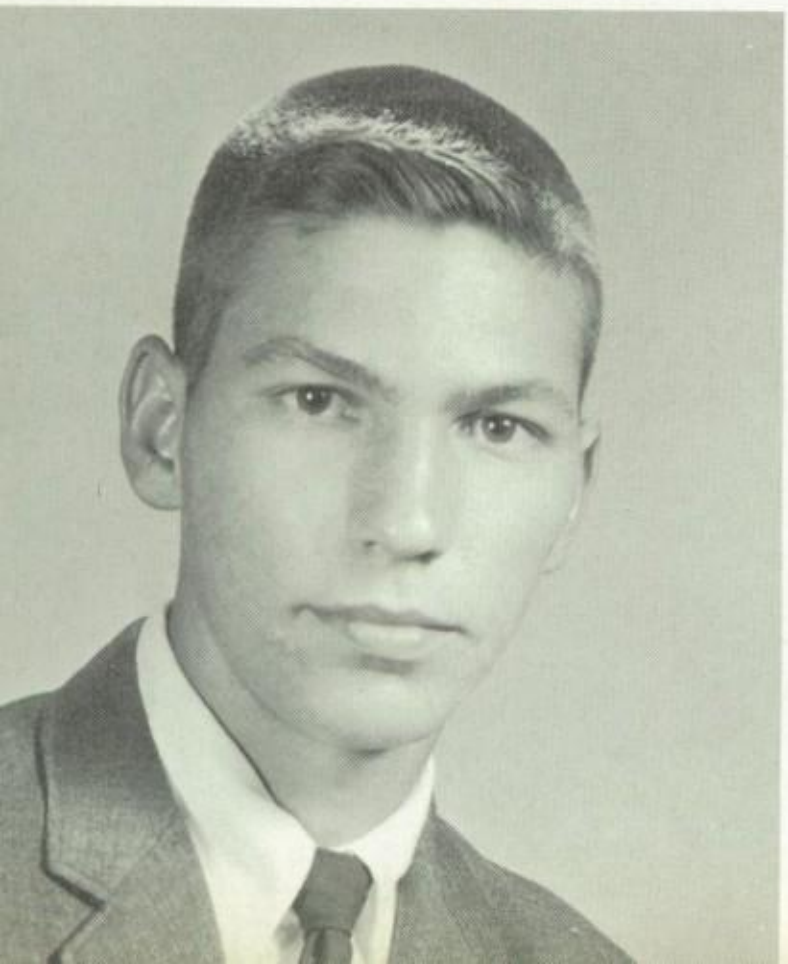

WILLIAM MAISON HANSHAW

Charleston, West Virginia

Bill . . . "Ok" . . . Handsomeshaw! ! ! . . . Ham . . . Barefoot boy with cheeks of tan . . . Baseball star . . . RFD Florida . . . What Red light . . . Madman driver . . . Good-guy.

Baseball 2,3,4; Ski Club, 3,4; Math Club 4; Intramural Basketball 2.

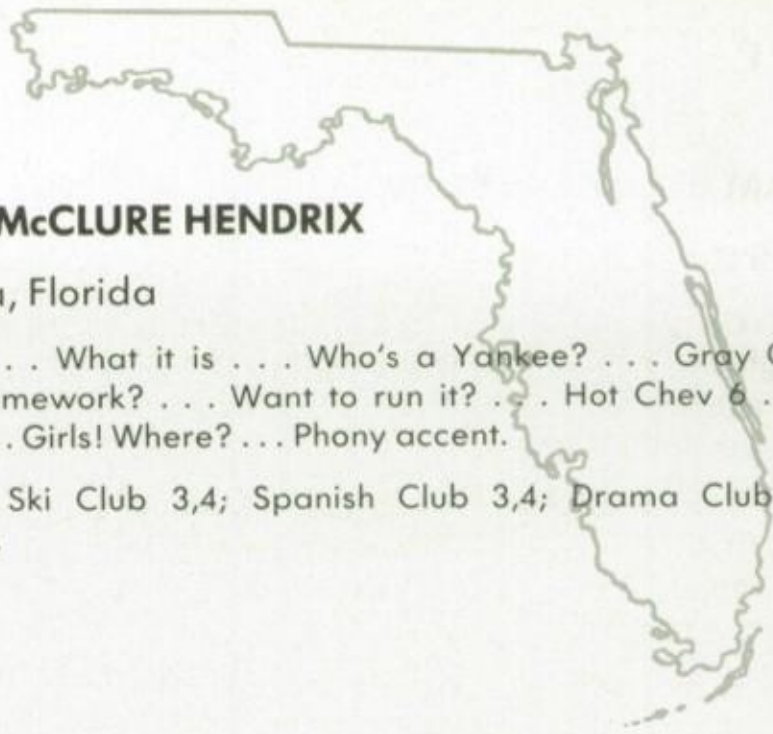

JOHN McCLURE HENDRIX

Palatka, Florida

Sandy . . . What it is . . . Who's a Yankee? . . . Gray Ghost . . . What homework? . . . Want to run it? . . . Hot Chev 6 . . . Beach boy III . . . Girls! Where? . . . Phony accent.

Golf 3; Ski Club 3,4; Spanish Club 3,4; Drama Club 4; Math Club 3,4.

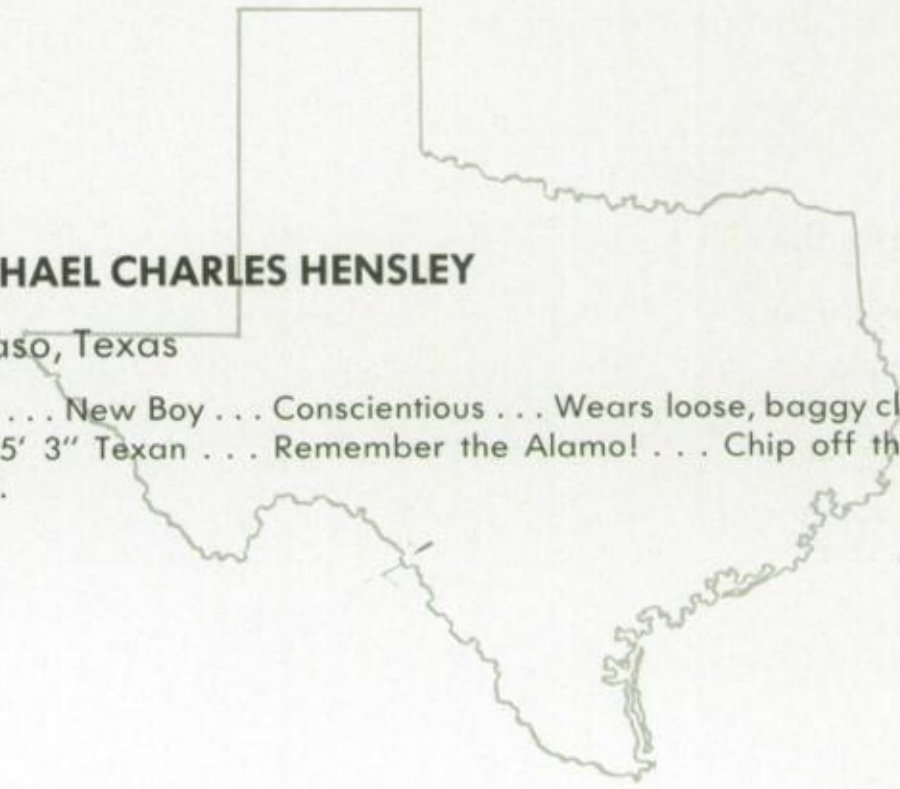

MICHAEL CHARLES HENSLEY

El Paso, Texas

Mike . . . New Boy . . . Conscientious . . . Wears loose, baggy clothes . . . 5' 3" Texan . . . Remember the Alamo! . . . Chip off the old Brick.

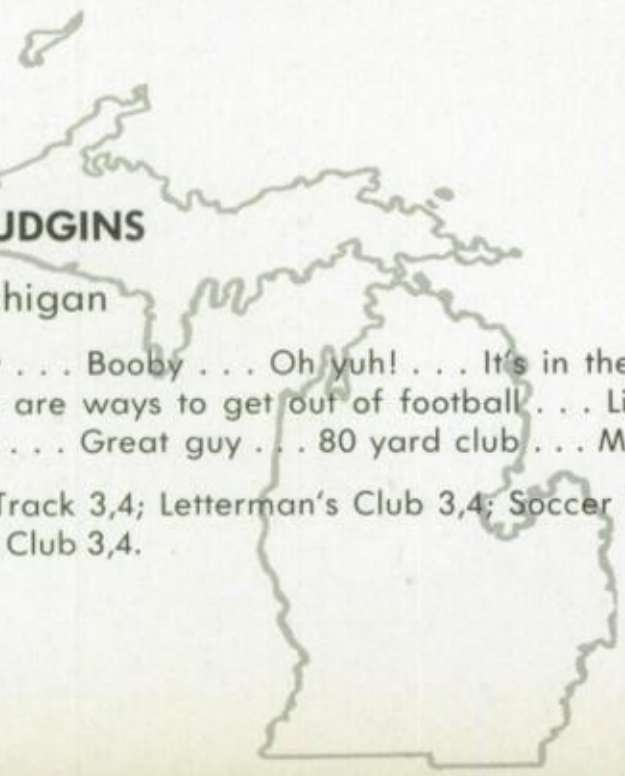

BOB EARL HUDGINS

Brooklyn, Michigan

Bob . . . Bobby . . . Booby . . . Oh yuh! . . . It's in the book, ahh! . . . Sure there are ways to get out of football . . . Likes flattops . . . Mr. Revlon . . . Great guy . . . 80 yard club . . . Marconi Bros.

Football 2,3,4; Track 3,4; Letterman's Club 3,4; Soccer 1,2; Student Council 4; Math Club 3,4.

WILLIAM WALTER JABLON

St. Petersburg, Florida

Pinky . . . Golly! . . . Winn-Dixie boy . . . '37 Packard . . . Drives sitting on telephone book . . . It's running . . . Seen with "Scuba" . . . Can't see over the dashboard . . . Most Dependable . . . College bound.

National Honor Society 3,4; Secretary of N.H.S. 3,4; Barrian Staff 4; Crusader Staff 3,4; Student Council Sec. 4; Altar Society 1,2,3,4; Letterman's Club 4; Latin Club 3,4; Prom Committee 3.

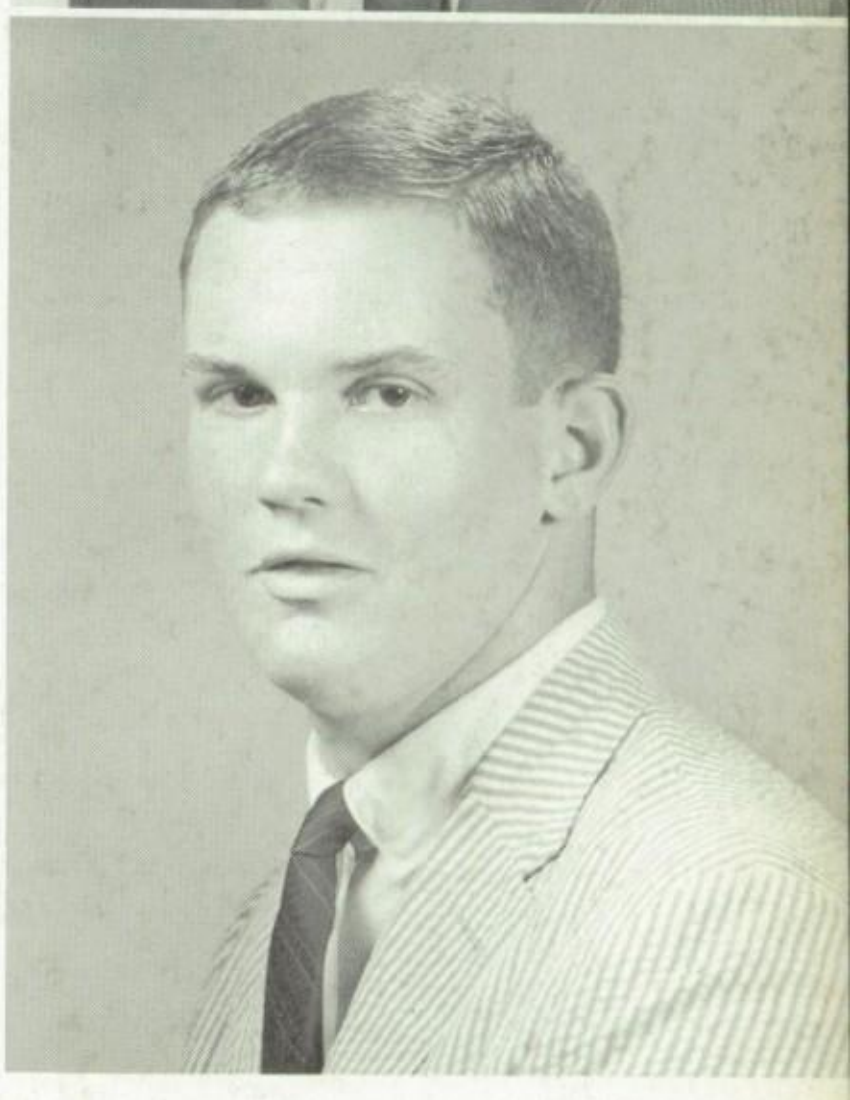

JOHN DAVID KIERNAN

Tallahassee, Florida

Big John . . . You dirty old thing you! . . . Go Gators . . . Cafeteria strong-arm . . . Astronomer . . . Likes to ski . . . How about a break . . . Kiernan's recreation center . . . Future in Law.

Football 4; Basketball 2,3; Baseball 1,2,4; Letterman's Club 1,3,4; Honor Society 2,3; Student Council 2; Prom Committee 3.

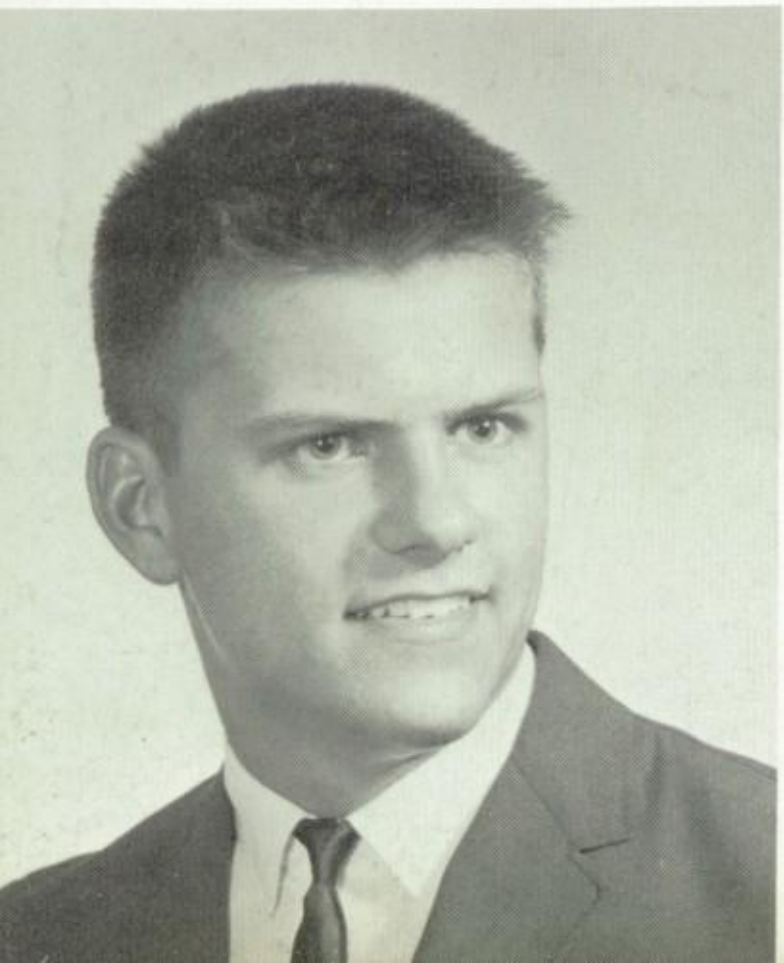

GEORGE JOHN KLINSPORT, JR.

South River, New Jersey

George . . . Body Beautiful . . . What do you mean we had homework? . . . The guy with the five o'clock at nine o'clock . . . arm-tackler . . . weightlifter . . . Always in the process of letting hair grow . . . Nice guy . . . Future Spanish linguist at U.N.

Bowling 1,2; Football 3,4; Letterman's Club 3,4; National Honor Society 3,4; Math Club 3,4.

RICHARD BERNARD KRABBE

Cincinnati, Ohio

Genius . . . Dick . . . Hi ya . . . Boing . . . Who has a cigarette? . . . "But sir" . . . Dignified, mature . . . Plans to go to College . . . . . . maybe . . . Ray's protege.

Bowling League 4; Intramural Basketball 3; Track 4; Radio Club 4.

ROBERT GORDON KRAEMER

Buffalo, New York

Rusty . . . Rob . . . Quiet . . . "Hey Jane's Boy" . . . Dependable . . . 'Hey Bo-hunk" . . . Sells ads . . . "Hey Lacy" . . . Favorite word is HEY . . . Homework???

Track 4; Barrian ad staff 3,4; Drama Club 4; Spanish Club 3; Math Club 3; Altar Society 1,2; Soccer 1,2.

JON CHARLES MARCIN

Brooklyn, New York

Jon . . . not John . . . Football star, Basketball star, Bright star . . . Speed merchant . . . Nick O. Tine . . . Slalom only . . . Big arms . . . I don't know why it opens from the front . . . Cigars, Cigarettes, Tiparillos.

Golf 2,3,4; Spanish 3; Math Club 3; Football 2; Band 1.

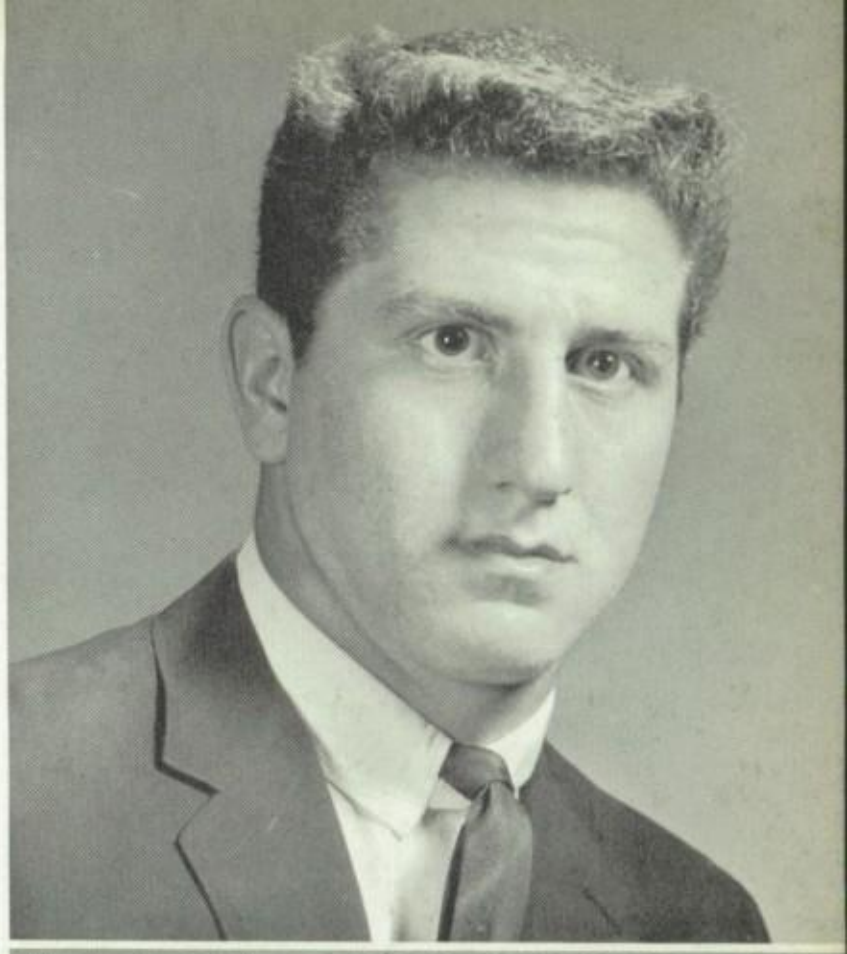

JOHN PAT MARROCCO

Melrose Park, Illinois

Rocky . . . Snookums . . . "All right you guys" . . . "Hairlip" . . . "You fool" . . . "Have a stroke" . . . "Sorry sir" . . . "Drop dead Roach" . . . "Fine" . . . Come on, Marrocco, you're dying . . . Brown points with the savage one.

Vice President 3; Bowling 2; Football 3,4; Lettermen's Club 3,4; Tennis 1; Math Club 3.

ROSS ENGLER MASON

Buffalo, New York

Mas' . . . Pansy . . . Not everybody gets a scholarship . . . If I didn't have this toe, I'd be out there too . . . Known for Buffalo buddies . . . "Hey, Where's Farrell" . . . "Dodgers are great" . . . Astronomer . . . Dressed for church? . . . "My Boy Friend's Back?" . . . Hustler on defense???

Basketball 1,2,3,4; Lettermen's Club 3,4; Ski Club 3,4; Prom Committee 3; Math Club 4; Social Committee 1,2; Track 4.

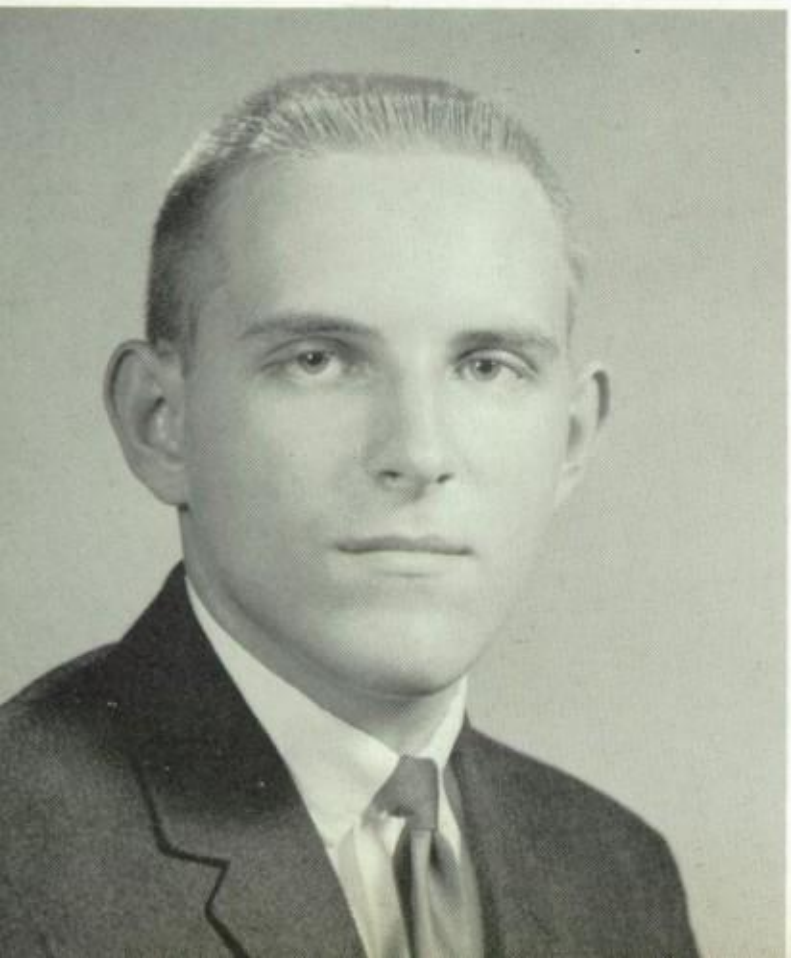

MICHAEL RICHARD MEHILL JR.

Cleveland, Ohio

Mike . . . Get organized! . . . Thorm broke it . . . Member of the BIG THREE . . . moley . . . Great Bowler . . . Cigar . . . Um! . . . Um! . . . . . . Um! . . . Conservative . . . Deceptively bright . . . Future in Mixology.

Latin Club 3,4; Bowline 1,2,3,4.

JOHN MCGOFF

Mitchell Field, Long Island, New York

John . . . Mack the Knife . . . Honest John . . . Just a page in the Library . . . Hard worker . . . Good dresser . . . Ichabod . . . Future in automotive transportation.

Dramatic Club 3,4.

Brian,
Best of Luck during your
next 3 years at Bath,
Mike

ROBERT MICHAEL MCNALLY

Seattle, Washington

Mike . . . Uncle Bruce . . . Four corners . . . Loves Democracy . . . Really? . . . Fish . . . Beach Boy . . . Camping at Tierra Verde . . . "Fiats don't go, Andy" . . . "You're crazy, Tush" . . . M.T.A.

Swimming 3,4; Crusader 3,4; Class Secretary 4; Dramatic Club 3,4; Letterman's Club 4; Math Club 4.

Good luck
in your next
three years at
Barry

HARRY ARTHUR MCQUILLEN

Lorain, Ohio

Art . . . Dirty Art . . . Choctaw Warrior. 80 yd. club member . . . "Hi! I'm Art McQuillen" . . . Well liked . . . Three sport man . . . 52 . . . Handsome ? ? ? . . . Baseball Scorer 2,3,4 . . . Popular . . . Future in Navy.

Football 2,3,4; Football Capt. 4; Basketball 1,2,3; Crusader 3; Baseball 2,3,4; Class Treasurer 3,4; Student Council 4; Letterman Club 2,3,4; Press 4; N.H.S. 3.

WILLIAM EUGENE MURPHY

Brooklyn, New York

Bill . . . Murph . . . Skees . . . Be good . . . Keep hustling . . . Pax! Quid? . . . Slim . . . Big Falcon . . . Loves the Dodgers . . . Famous strut . . . Joe load . . . Foo-Foo.stubbs . . . Organizer . . . Too small to play football . . . Future in Medicine.

Altar Society 1,2,3,4; Basketball 1,2,3,4; Letterman's Club 4; President 1; Vice-President 2; Student Council 4; Prom Co-Chairman 3; Barrian Staff 4.

Brian,
best wishes for
a successful future
at Barry.
Bill

RICHARD DENNIS ODDY

Cleveland, Ohio

Rick . . . Rich . . . Meatman . . . Winn-Dixie . . . Quasimodo, the bell-ringer . . . Understands Physics . . . Never wears a vest . . . The King and Oddy (Colonge) . . . Friendly.

J.V.Football 2; Student 2; Track Team 4.

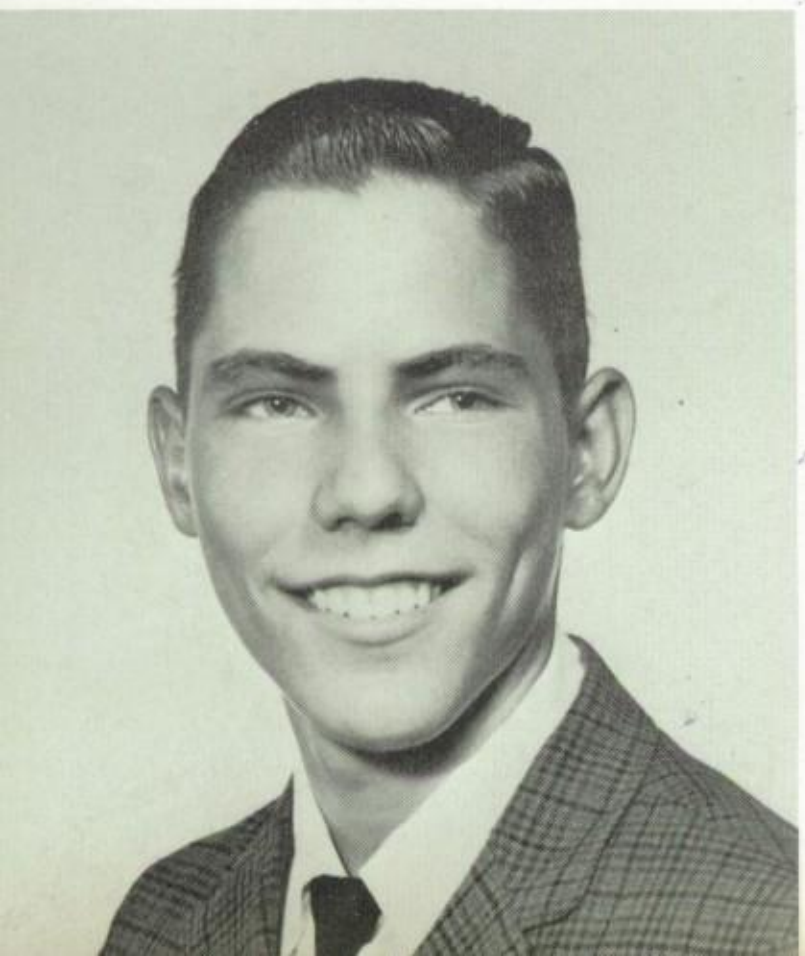

WILLIAM HENRY PARKER

St. Petersburg, Florida

Bill . . . Now, Rusty? . . . Tuned ports . . . Bookbag Bill . . . '53 Chevy . . . Hello occifur . . . Tri-power . . . You What? . . . Seen with George and Dave . . . Amiable.

N.F.L. 3,4; N.F.L. president 4; Choir 1,2,3; Radio Club 4; Dramatic Club 4.

THOMAS PAYNE

Long Island, New York

Tom . . . Tommy . . . Whitey . . . Quiet . . . Easy going . . . "Speak up, Mr. Payne" . . . Trustworthy . . . Fourth member of the Big Three . . . Fat.

Drama Club 3; Choir 2; Bowling 4.

Brian
Best of luck in
your future years at
Barry. Don't give up
the ship.
Andy

ANDREW MICHAEL PETRUSKA III

Washington, D.C.

Andy . . . "Scuba" . . . Pat's better half . . . "Want to run it, Mick?" . . . Bubbles . . . Publix man . . . Just color me red . . . Loves beach parties . . . President of the Moontan Club . . . "What deadline? Father" . . . My hero-Cassius Grassius . . . College bound.

National Honor Society 3,4; Crusader Editor 3,4; Student Handbook Editor 4; Letterman's Club 4; Latin Club 3,4; Prom Committee 3; Swimming Team 3.

JAMES ERNEST PHILLIPS JR.

St. Petersburg, Florida

Jimmy . . . "Swish" . . . Dead pan . . . "You joken me?? . . . "Hey, wanna play ball?" . . . Cut it out . . . Let's go to the Youth Center . . . What's new? . . . Gets a big thrill out of Gainesville.

Basketball 2,3,4; Baseball 2,3,4; Letterman's Club 2,3,4; Class Secretary 3; Class Vice-Pres. 4.

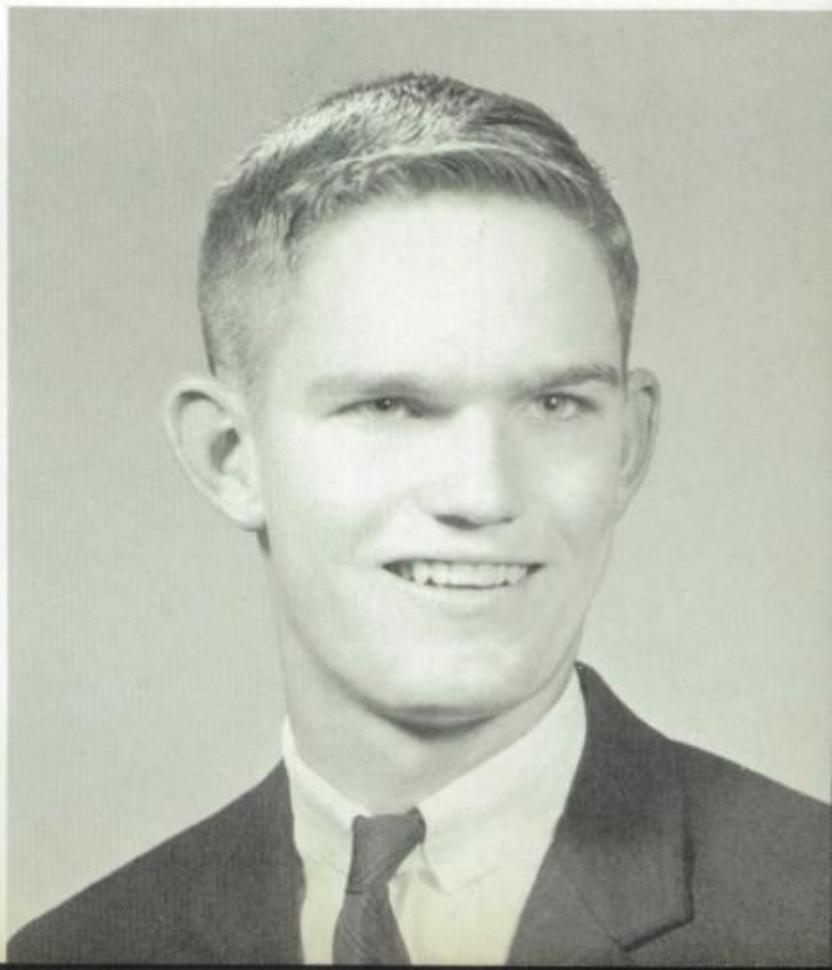

Brian,
Best of luck
in your
future years
at BBHS to a
great guy.
Dave

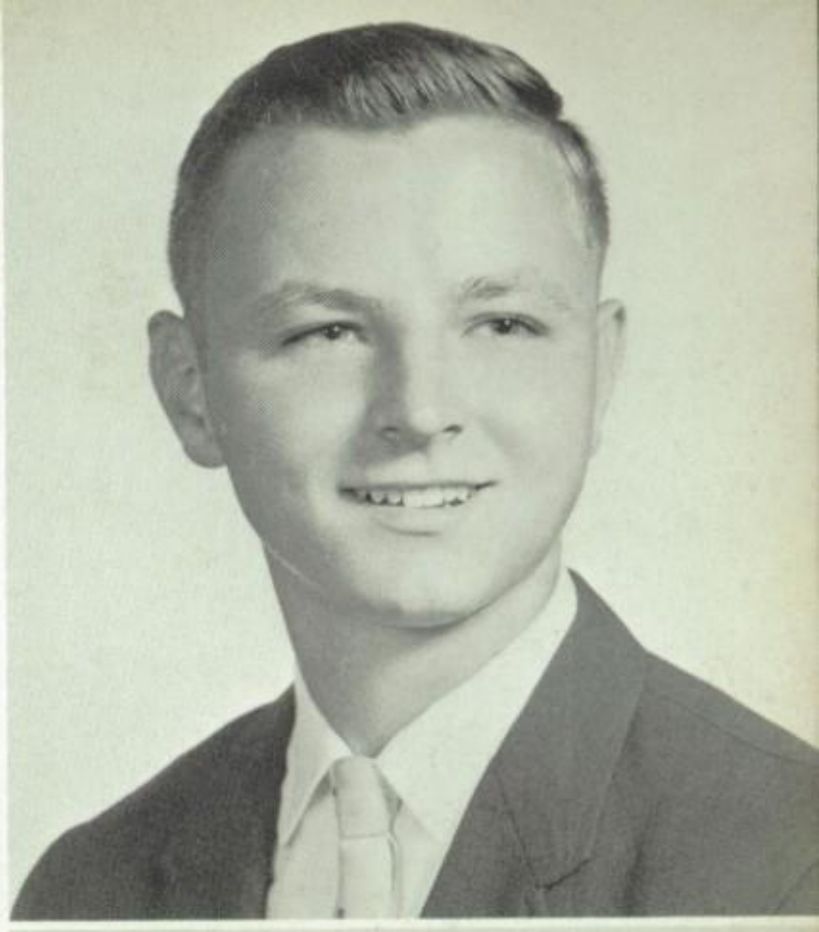

DAVID JOSEPH RATAY

Pittsburgh, Pennsylvania

Dave . . . "X" . . . Rat . . . Seen with and mistaken for "O" . . . Half of the egg . . . Pitt's great . . . "But Mr. Mora, it's our yearbook!" . . . Derby Lane Boy . . . Volume I . . . Will talk sports anytime . . . Latin United . . . Hard worker.

National Honor Society 3,4, Treas. 3; Barrian Staff 3, Editor 4; Baseball 3,4; Letterman's Club 3,4; Student Council 4; Latin Club 3,4; Math Club 3,4; Altar Society 1,2,3,4.

Brian
a good guy
Lots of Luck at Barry
Dennis

DENNIS JAMES RATAY

Pittsburgh, Pennsylvania

Den . . . "O" . . . Rat . . . Seen with and mistaken for "X" . . . Other half of the egg . . . Beat'em Bucs. Electroplates Bunsen burners . . . Lives in the Sticks . . . Volume II . . . "What happened to the Reds? Charlie" . . . Latin United . . . Good natured . . . Conscientious.

National Honor Society 3,4; Class Sec. 1,2; Barrian Staff 3, Editor 4; Baseball 3,4; Letterman's Club 3,4; Student Council 4; Latin Club 3,4; Math Club 3,4; Altar Society 1,2,3,4.

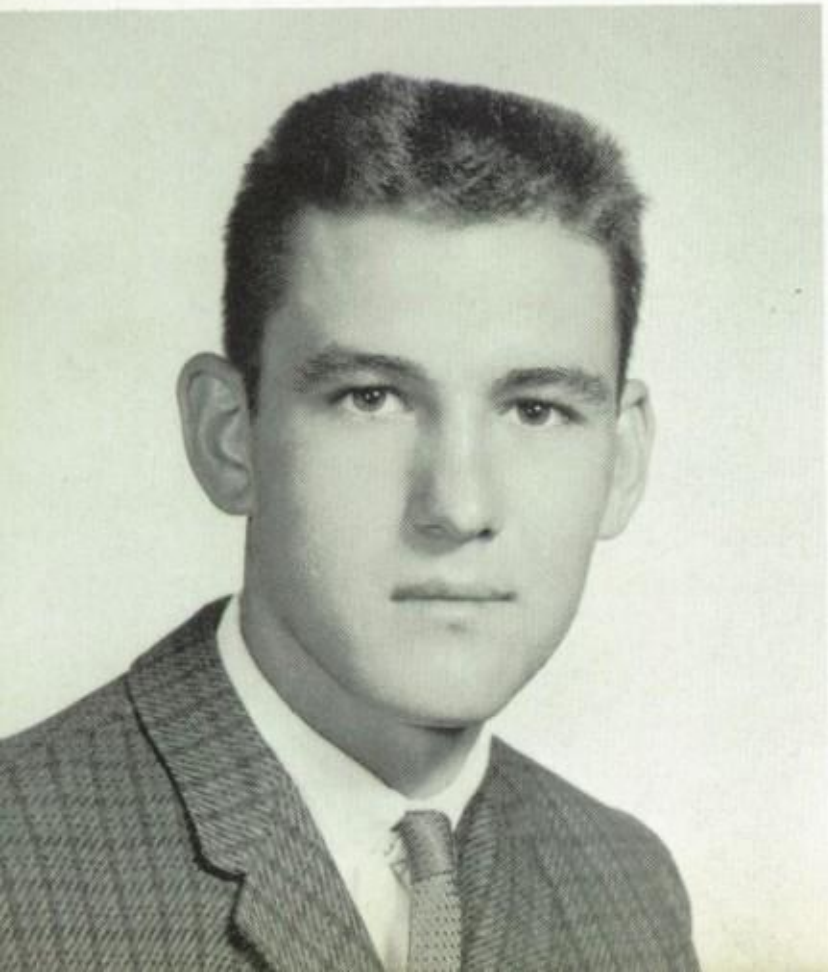

RICHARD WILLIAM REWISKI

New York, New York

Rich . . . Rew . . . Tricky Dickie . . . Cynical Sarcastic Pollock . . . Thinks he's tough . . . Dente's friend . . . "292"-oink! oink! . . . Handsome . . . Astronomer . . . "That cuts alot" . . . "How about that!" . . . Big ski(er) . . . Welcher . . . "Don't Panic!" . . . F.S.U. bound.

Football 2.

JOHN MICHAEL RICHMOND

Salem, Massachusetts

John . . . "Spider" . . . Yukon King . . . What page?? . . . "Sure I understand Spanish" . . . "What do you think about that?" . . . Always hustles . . . Miler . . . Who's got my ring??? . . . Freckles.

Football 1,2,3,4; Track 1,2,4; Basketball 1,2,3,4; Letterman's Club 2,3,4.

JOSEPH ALBERT RIDEN III

St. Petersburg, Florida

Joe . . . Photog . . . Shades . . . Seen with that small, black case . . . Driver of the White Beast . . . New boy . . . Curly . . . Shutterbug . . . College bound . . . "Say nothing and saw wood" . . . Barry's man on the scene.

Barrian staff 4; Crusader staff 4.

Lots of luck
to a real nice guy
- Joe

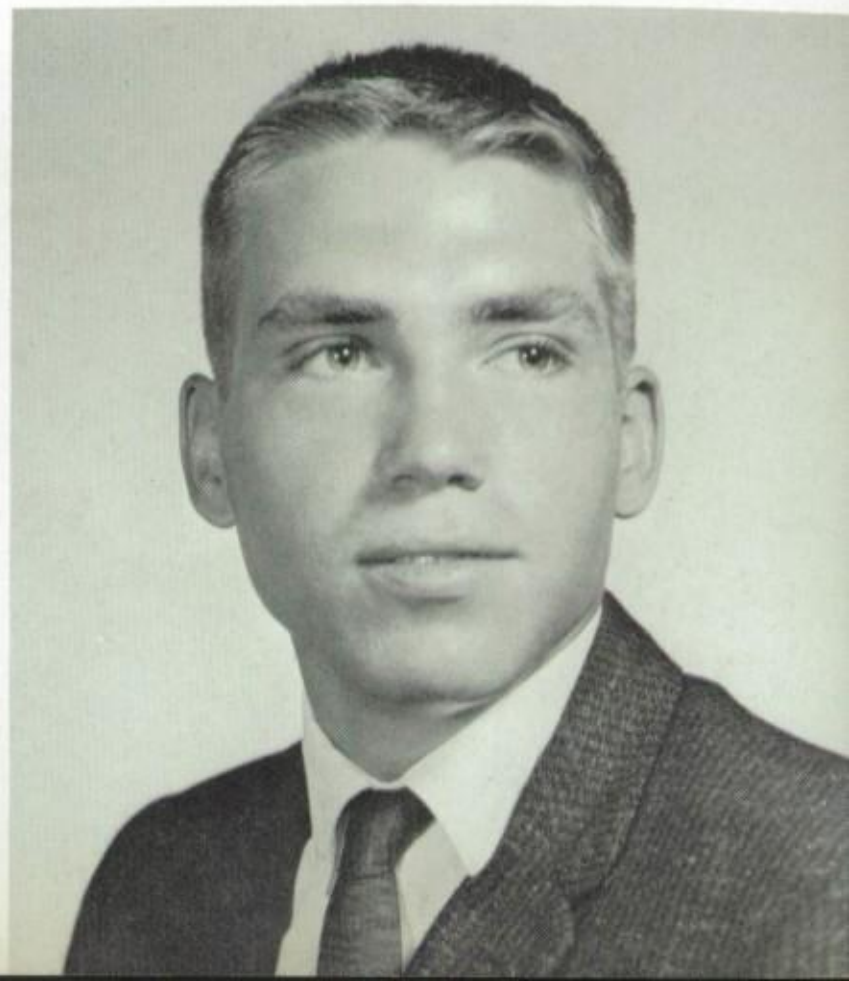

JOHN FREDERICK ROUSE

Flint, Michigan

John . . . Rooster . . . Loves Football . . . Popular . . . Quiet . . . Can't do 1,000 Marine pushups to save his life . . . "Sunoco Special" . . . Rugged . . . A different girl every week.

Track 1; Football 3,4; Letterman's Club 3,4; Chess Club 3.

To Brian,
Best of luck in your future years at Barry.
Dennis

DENNIS GEORGE RUPPEL

Flint, Michigan

Dennis . . . Den . . . Rupe . . . "Don't sweat it!" . . . "Of course we've got the best senior class!" . . . Beetle . . . Argues any "B" . . . Karen 2,3,4, etc. . . . Another little Gator . . . "Yes Mr. Brick, who me?" . . . College bound . . . "Great guy".

National Honor Society 3,4; President 4; Student Council President 4; Crusader 3,4; Activity Coordinator 4; Letterman's Club 4; Math club President 3; Latin Club 3,4; Barrian Staff 4; Co-chairman Prom Committee 3; Altar Society 1,2,3,4.

JOHN SEBASTIAN SCHIFFGEN

St. Petersburg, Florida

Jack . . . "I got ya" . . . Racer . . . "What homework?" . . . Marconi Brothers . . . "Who's going to Hollywood?" . . . Favorite period is lunch . . . Romeo . . . Seen with Bob and Bob . . . "Scholar".

Track Team 3;4; Altar Society 3; Soccer Team 1,2; C.Y.O. 3,4; Math Club 3,4.

GERALD VICTOR SCHUCK

Hastings-on-the-Hudson, New York

Jerry . . . Schucker . . . Drives Brown '53 Chevy . . . "Point me the right way, Coach" . . . Muscles . . . "Yes sir, Coach" . . . St. Leo's boy . . . Athlete . . . Studious . . . Loquacious.

Football 1,2,3,4; Basketball 3; Track 3,4; Baseball 2; Varsity Club 1,2; Letterman's Club 3,4; Ski Club 3; Weight Lifting Club 3,4.

PETER GEORGE SCHUSTER

Elizabeth, New Jersey

Pete . . . "Hands" . . . "Become Serious" . . . Sebring fan . . . Astronomer . . . QB?? . . . Member of the 80 yd. club . . . 327 Chevy . . . Fish . . . College bound.

National Honor Society 3,4; Football 1,2,4; Letterman's Club 4, Sec. 4; Swimming Team 3,4, Capt. 3,4; Prom Committee 3; Math 3,4.

THOMAS VINCENT SCULLY III

Pittsburgh, Pennsylvania

Tom . . . Always busy . . . Leadfoot . . . "Get Lost" . . . Boisterous . . . Blondie . . . "Don't get shook!" . . . Seen with Shrub . . . "No one told me about the homework."

Dramatic Club 3,4, Pres. 4; National Forensic League 3,4, Vice-Pres. 3; Math Club 3; Track 2,4; Crusader 3; Altar Society 2,3,4; Football 2.

DAVID FRANCIS SOKOL

Cleveland, Ohio

Dave . . . Sok . . . Ivy league advocate . . . "Touche" . . . Vehement sax player . . . C.A.P. or Eng. . . . Drives a different car every month . . . Loves to dance . . . Detests barbers.

Football 2; Track Team 2,3,4; Letterman's Club 3,4; Altar Society 1, 2; Honor Society 2.

MICHAEL OWEN SPITLER

Toledo, Ohio

Mike . . . Marshmallow . . . "We love you, Gordie" . . . Alright-Alright . . . "Let's go fishing, Coach" . . . Brown-Browner-Brownest . . . Friend of the faculty.

Dramatic Club 3,4;Bowling 1,2,3,4; Math Club 3.

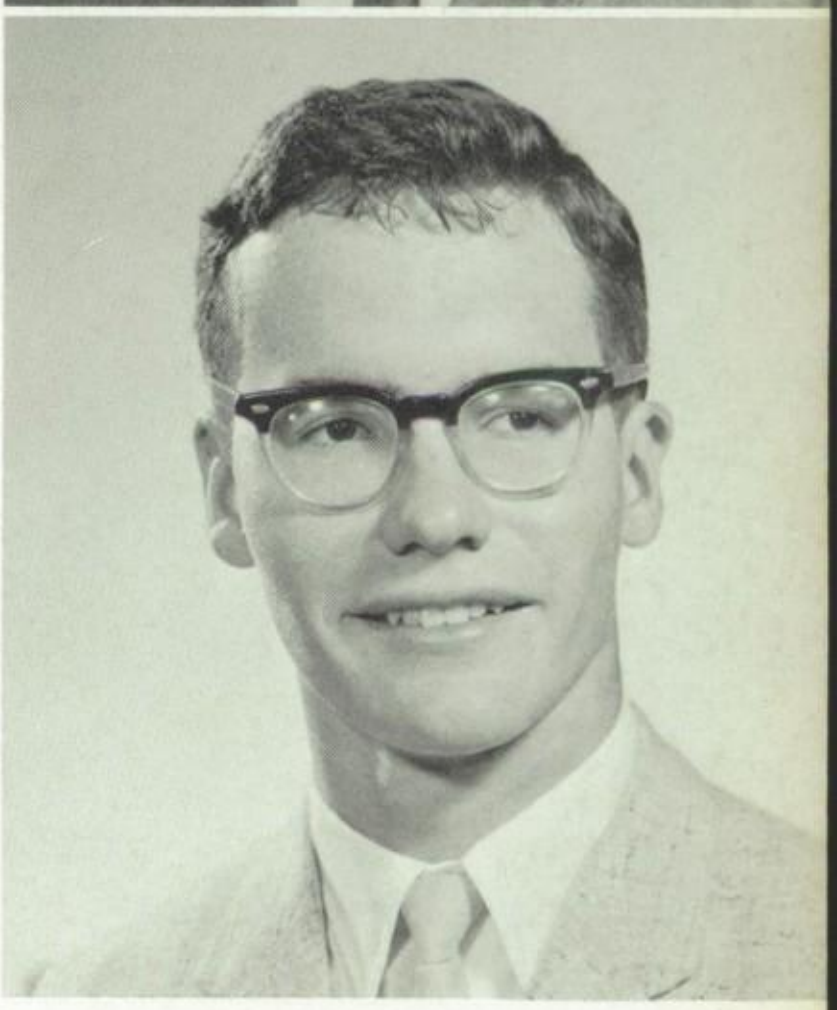

RICHARD FRANCIS THORMAN

Jersey City, New Jersey

Rich . . . Thor . . . Member of Big Three . . . Gangle! Pop! Twitch! Creak! . . . Twister . . . Seen with Maureen . . . Throws the Ban Ball . . . "Que Sera Sera" . . . Hula Dancer . . . Loves to Dance . . . A Student's Student . . . Contact Lenses??

Latin Club 3,4; Bowling Team 2,4.

WALTER ALOYSUIS TOBIN

Boston, Massachusetts

Walt . . . Yea Boston! . . . Red . . . Don't worry about it . . . Brother of popular pigeon . . . Neat dresser . . . Hard Worker . . . Reserved . . . Two-year man.

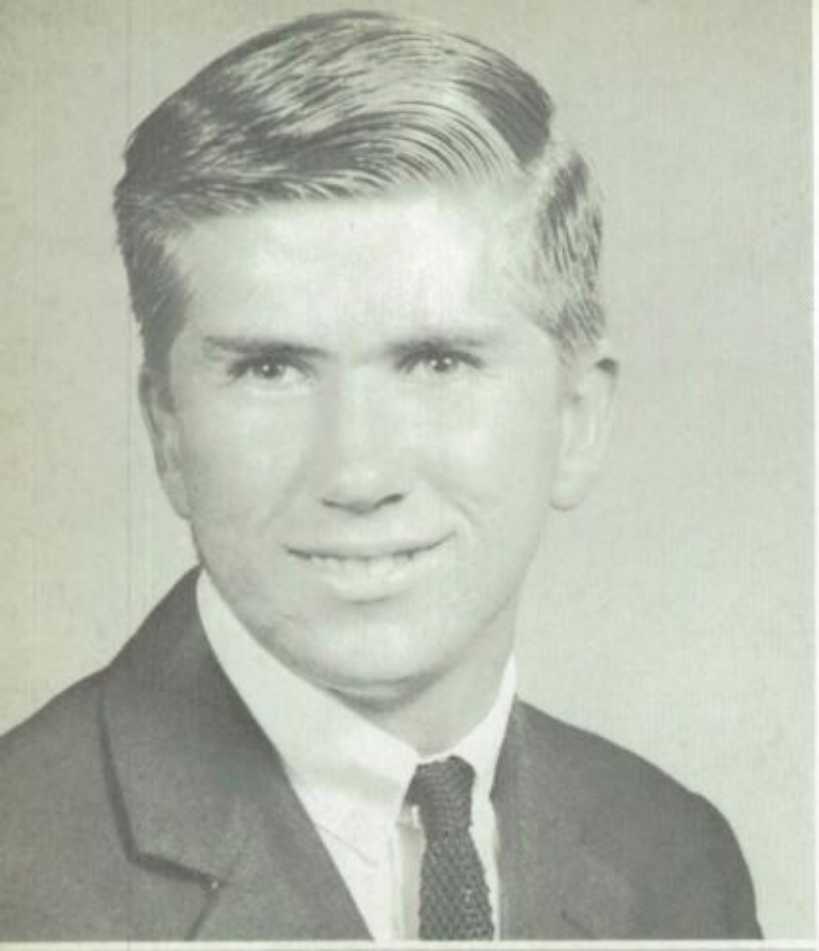

TIMOTHY NOEL TUSH

Cleveland, Ohio

Tim . . . My good luck?? . . . "Hawney!" . . . Green Monster . . . Wisconsin? . . . "What's so funny, Tush" . . . Bet me . . . Really? . . . Do we have a choice? . . . Surfer girl . . . "McNally, you idiot" . . . Future teacher.

Class Treasurer 1,2; Swimming Team 3,4; Letterman's Club 4; Crusader 3,4; Math Club 3, Vice-Pres. 3.

PETER M. URIA

Matanzas, Cuba

Pete . . . New boy . . . Muscle-bound . . . (Bound to have muscles some day) . . . Sports fan . . . Latin Lover.

Baseball.

ROBERT JOSEPH WIRSIG

New York, New York

Bob . . . Rocky . . . Beach Boy . . . Woman Lover . . . Frustrated ad. salesman!! . . . Chubby . . . Sleepy-Eyed . . . Seen with Rusty & Ray . . . "All right you guys" Easy-going.

Ad Staff 3,4.

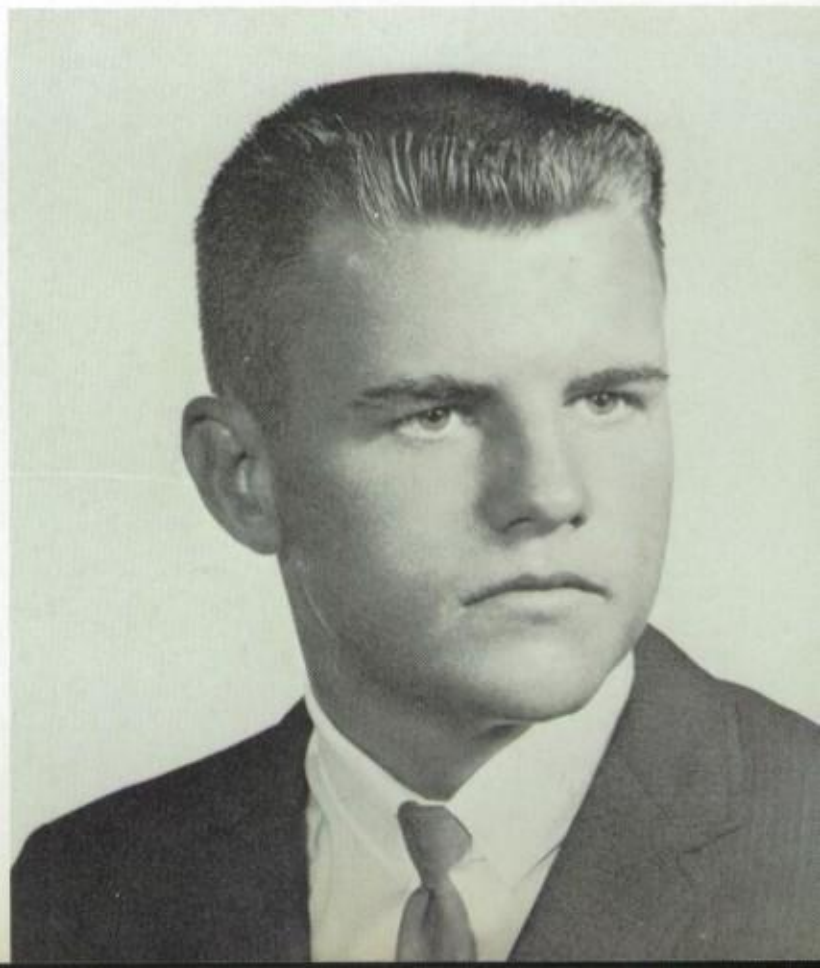

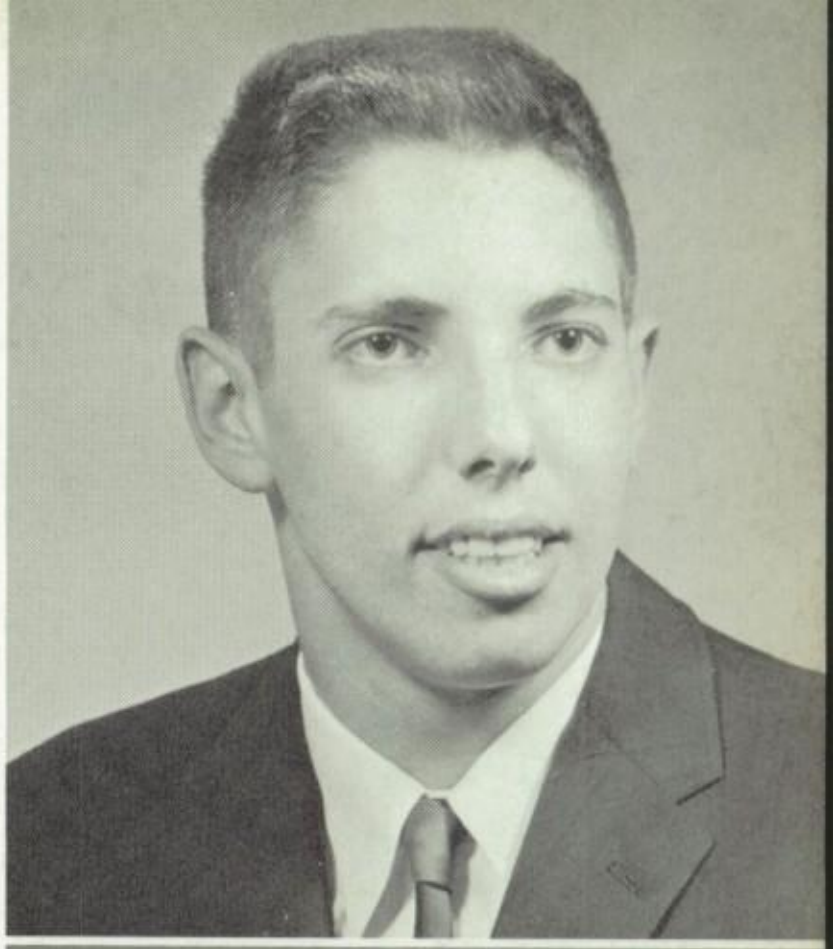

JAMES HICKMAN YEAGER JR.

Brooklyn, New York

Jim . . . Yeag . . . YEAGAH! . . . Submariner . . . Pitching Enthusiast . . . Slide rule King . . . Kicked a Bad Habit _ _ _ Breathing . . . Math Whiz . . . Liked by All . . . Future in the Navy.

Track Team 3,4; Math Club 3,4; Latin Club 3; Slide Rule Competition 3.

CLYDE LEWIS ZIMMERMAN

St. Louis, Missouri

Butch . . . Clyde?? . . . Easy-going . . . Tries hard . . . Moves around . . . "Sure it's all right?" . . . Dependable.

Student Council 1; Class Treasurer 2; Football 3; Letterman's Club 3.

Absent when pictures were taken

JOSEPH ALLEY

Bachnik's Mind, Florida

Joe . . . Joe Alley?? . . . Mysterious . . . Quiet . . . Always Absent . . . Knack of Disappearing . . . Brother of Bowling . . . Never there when needed . . . First-year man . . . Endorses Code 10.

Junior Class

Best Wishes in the future. Have fun this summer - but not too much! Good Luck, Bob

Mr. Robert Gavin, **Adviser**

Tom Davis, **President**

Pete Landry, **Vice-President**

Bob Lowder, **Secretary**

Jack Harrison, **Treasurer**

paul amon

joseph angerman

gregory babor

joseph blanchette

vincent bone

daniel bordeaux

john bradbeer

russell buchan

john burns

james caldwell

philip callahan

lawrence carroll

edward coryn

william coverf

tomy davis

robert dicroce

art dimter

mike doyle

tom dupper

richard dzwonkiewicz

william faeth

ralph ferguson

william fishbourne

robert finley

charles ford

greg fries

clifford gionet

james goldemen

john gray

harold gregg

mike halloran

bob hanson

jack harrison

bruce hayter

jim helinger

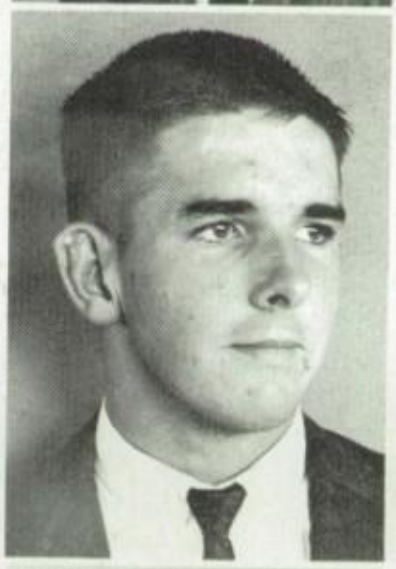

jim henry

david heusinger

john hoepner

steve hudgins

jerry hurst

rick iller

wayne iacobs

douglas iamerson

andy kersting

ken kilmartin

daniel kietarek

edward kirkland

james koelsch

joseph klingel

ronald kohl

peter landry

mike loops

bob lowder

mike lydon

george magean

mike mahoney

george mcmahon

lee miller

joe neilly

neil nugent

john orr

richard orr

bernard ososky

joe permenter

woody prinz

charles rogerson

john sciascia

david scussel

john schoeller

gerald schweikert

gerry seaberg

ronald seyffert

Paul sheehan

kevin solsten

daniel stack

burke sullivan

Pete tibbits

thomas tobin

dennis valente

bradley vida

mike wagner

john webb

joe white

ed wolf

charles wowak

jimmy zimmerman

Sophomore Class

Mr. Philip Porvaznik, **Adviser**
Mike Riordan, **President**
Ken Frisbie, **Vice-President**
Charley Francis, **Secretary**
Dave Driscoll, **Treasurer**

robert amon

robert andriakos

greg arendt

michael ater

greg bachnik

steve barton

mike bischoff

robert blystone

erwin bodo

henry bonanno

bill bowes

elihu brayboy

francis burke

robert callan

bob chabot

wayne clark

james collins

john corvi

john crine

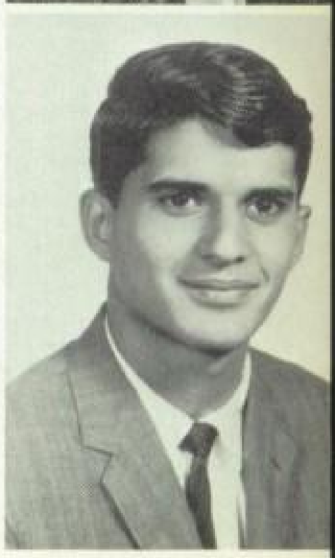
john cyrus

michael daly

john dasylva

greg diamond

bob dougherty

dave driscoll

mike dwyer

richard dwyer

edward foster

charley francis

michael frey

tim friries

ken frisbie

bernard gabler

bruce gagliolo

angelo gonzales

michael goodson

william grace

thomas gribbin

charles grisset

david grisset

ken habershon

john helsen

greg holzwart

joseph jablonski

ronald johnson

richard kessler

roy king

stan kmet

christopher larsen

william lawson

tim lewis

peter luckham

john mann

edward martin

robert mccrory

james mccullough

mike mclaughlin

larry mcquillen

james mcquire

peter mickunas

gerald mizzoni

james monahan

michael morse

john osborne

frank pancotto

thomas reiman

paul resop

john phillips

james richmond

mike riordan

jerome rosenberger

myles ross

david schall

david schildknecbt

donald schmucker

kevin schuck

gene schupp

andrew scott

robert shokey

tim smith

thomas smolen

joseph spatafora

thomas steiner

james stevenson

thomas tibbitts

michael trehy

john wallston

thomas ward

bob younis

charles zeilman

pete zimmerman

Freshman Class

Mr. Tim Murphy, **Adviser**
Tim O'Brien, **President**
Kerry Helinger, **Vice-President**
John Palm, **Secretary**
Ed Harvey, **Treasurer**

william allison

karl altenburgher

ralph angermeier

james arias

terrence ash

robert austin

robert bachem

clifford bergman

douglas bernard

thomas blakeslee

brian boyle

larry briggs

sanford buckles

larry burns

robert caron

daniel casey

bruce cook

john coryn

daniel craig

neal cumberland

michael curran

mark dasylva

terrence deeb

michael decosmo

michael deslet

gary dicroce

sam doggart

richard dombroski

william donahue

michael dugan

brian duffy

timothy duval

daniel eckert

thomas farrand

patrick finnegan

david fitch

jerome geiger

charles gibson

michael ginn

robert glenn

patrick halloran

william hammond

edward harvey

david hayter

kerry helinger

john hill

dennis hughes

charles iablon

gary jackson

kenneth johnson

roderick karcher

james keith

mark kenny

michael kilmartin

harold kitchen

thomas kiernan

denis koelsch

john lane

george marano

richard mastry

stephen mastry

benjamin martin

richard mccauley

francis mcdermott

thomas mcgrady

james mcguire

matthew mendrala

gregory moormann

barry morse

gregory neville

john newman

nicholas nugent

timothy o'brien

philip ortiz

edward osborne

stanley owen

john palm

scott petelle

james pirie

michael provencher

michael randall

mark riden

neil roche

vincent romano

ronald rountree

michael ryan

peter sattler

joseph schweitzer

jeffrey sievers

david smith

frank smith

james smith

richard solsten

joseph spatafora

william stapleton

thomas steck

gerald tibbetts

philip tibbits

stephen tokarz

robert tondreault

glenn tosi

kelley tripp

terrence ward

dennis wheeler

carl woodworth

john worthington

EARS McGEE

carmen zeioli

john zackrisson

homecoming

Baron crest

camera raffle

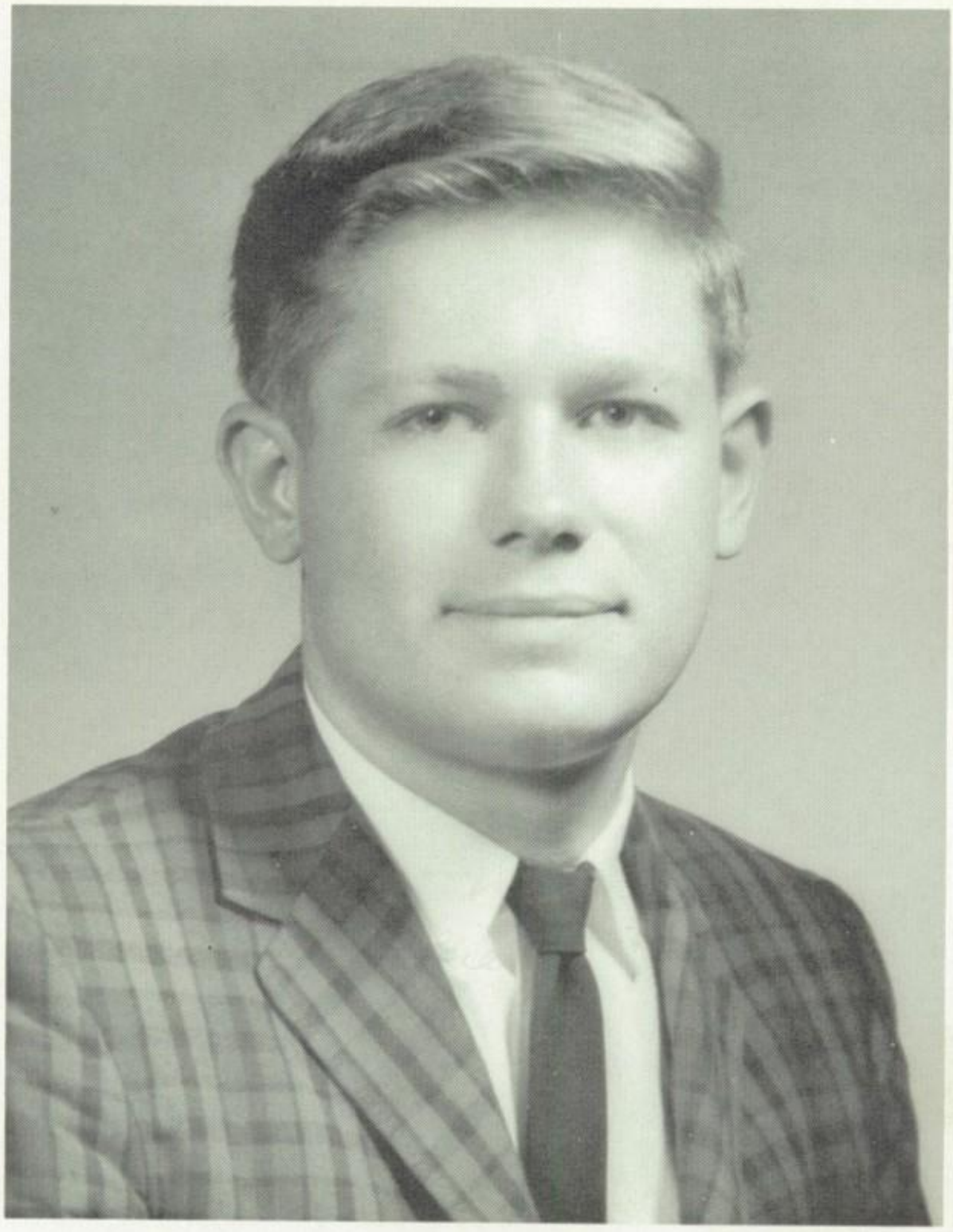

activity co-ordinator

cafeteria blinds

movies

DENNIS RUPPEL

It is fitting that we take this time to pay special tribute to a senior student who has done far more than his share in bringing recognition to the Class of '64. Few realize the time, effort, and devotion he has given to the Senior Class and its projects. We, therefore, the Class of '64 would like to thank DENNIS RUPPEL and congratulate him on a job well done.

ACTIVITIES

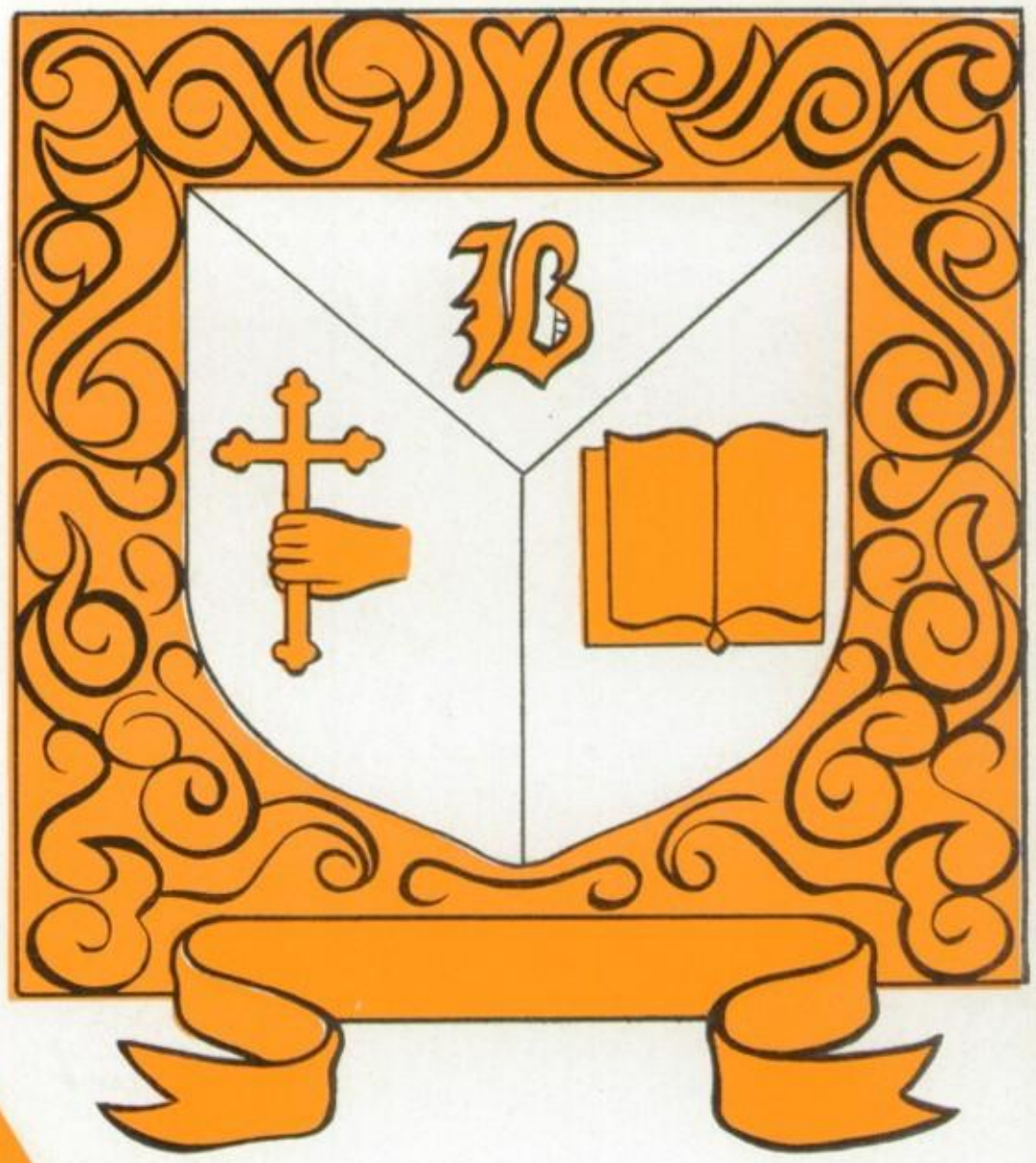

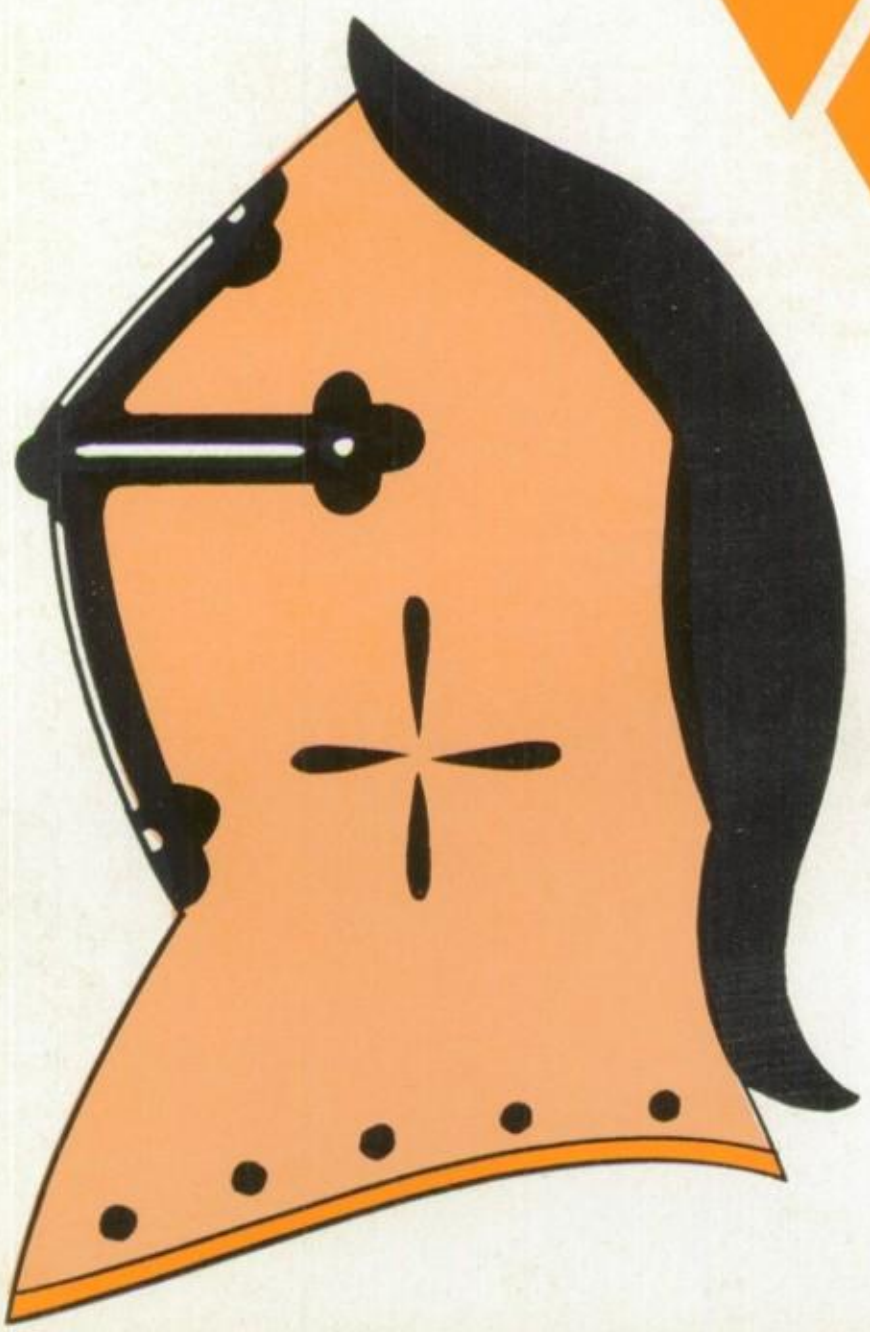

N.H.S.

SENIORS

KNEELING: Bill Jablon, Dennis Ratay. FIRST ROW: Dennis Ruppel, Mr. Martin, Andy Petruska, George Klinsport. SECOND ROW: Jay Altman, Peter Schuster, Art McQuillen, Brian Burke, David Ratay.

JUNIORS

L to R: David Scussel, Russell Buchan, Bernard Ososky, Robert Amon, Burke Sullivan, Thomas Tobin, Mr. Martin, Robert Lowder.

OFFICERS

Bill Jablon

David Ratay

LETTERMAN'S

ATHLETIC LETTERMEN

FIRST ROW: Tim Tush, Greg Fries, Art McQuillen, Bob Hudgins, Jack Harrison, John Moracco, SECOND ROW: John Rouse, Bernard Ososky, Gerry Seaburg, Art Dimter, Mike Lydon, Mike Halloran, THIRD ROW: Dennis Ratay, Pete Schuster, Ross Mason, Art Clemens, Brad Vida, David Sokol, Russell Buchan, FOURTH ROW: John Schoeller, John Richmond, Jim Phillips, Jeff Farrell, George Klinsport, David Ratay, Mike Lops. FIFTH ROW: Steve Hudgins, Bill Murphy, Woody Prinz, Brian Burke, Tom Davis, Mike McNally, Peter Tibbits. SIXTH ROW: Neil Nugent, George McMahon

It is fitting that we pay special tribute to these individuals who were fortunate to letter in their freshman year.

Tim Lewis
John Walston
Stan Kmet
Bob Younis
Ken Frisbie
Pete Luckham

CLUB

SCHOLASTIC LETTERMEN

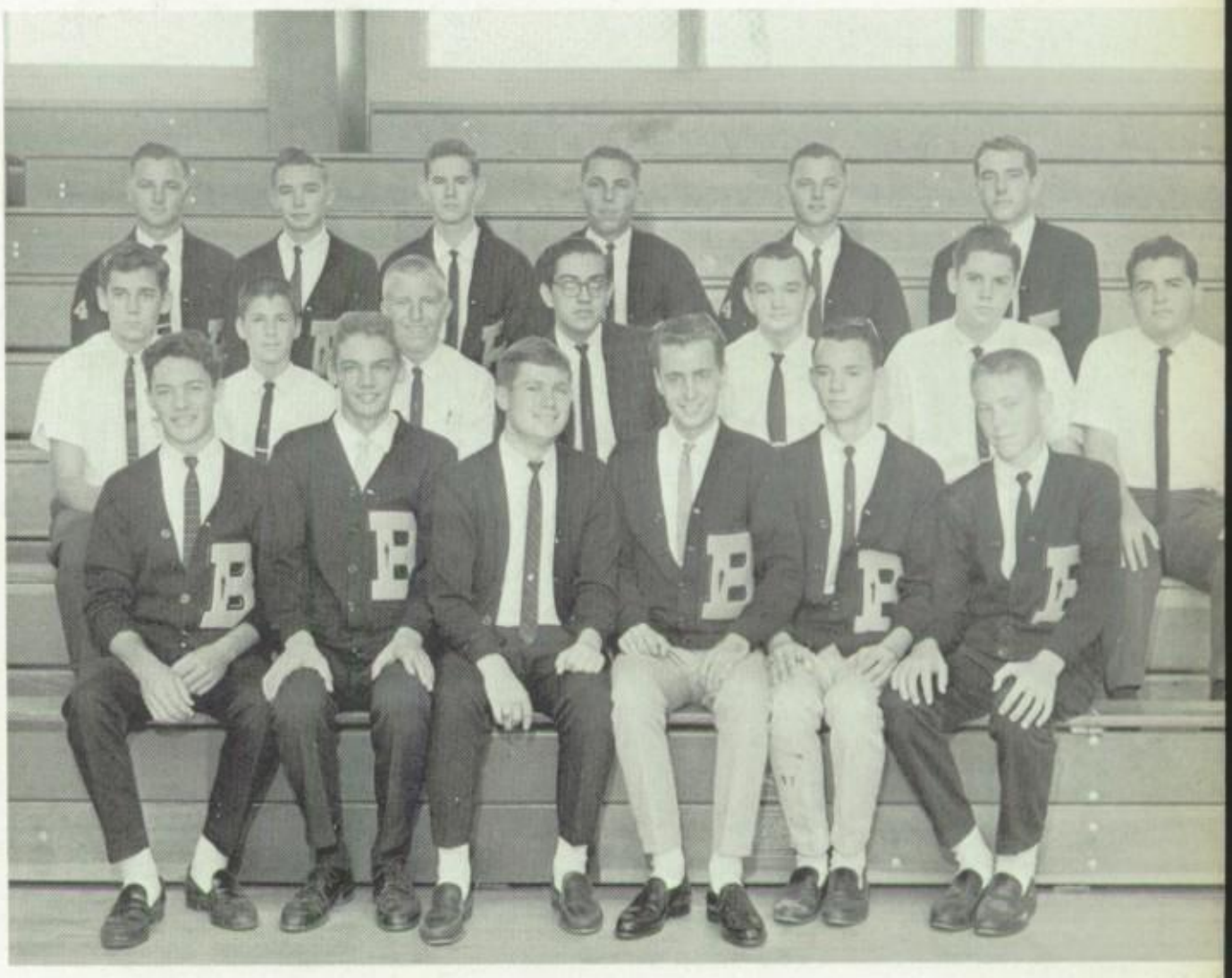

FIRST ROW: Robert Lowder, Jay Altman, Dennis Ruppel, Andy Petruska, William Jablon, Michael McLaughlin. SECOND ROW: Michael Mahoney, Robert Amon, Robert McCrory, Richard Busch, Thomas Tobin, Burke Sullivan, Russell Buchan. THIRD ROW: Dennis Ratay, David Scussel, Brian Burke, Peter Schuster, David Ratay, Mike Lops.

OFFICERS

Art McQuillen
President

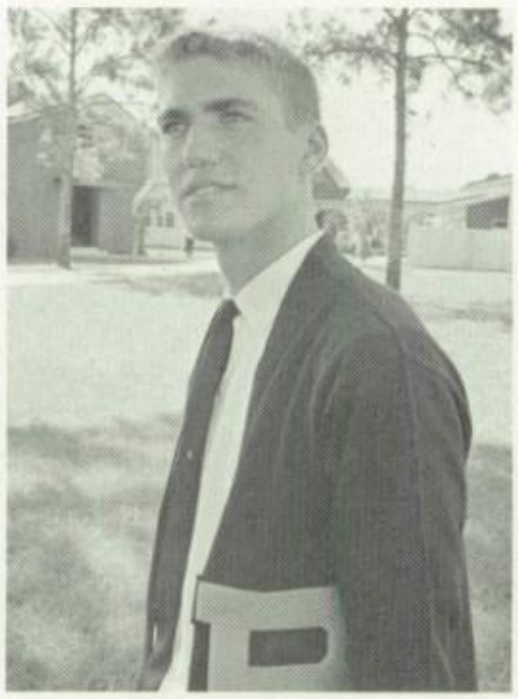

Jeff Farrell
Vice President

Brian Burke
Treasurer

Peter Schuster
Secretary

Bill Murphy
Social Chairman

Dennis Ruppel
Social Chairman

RADIO CLUB

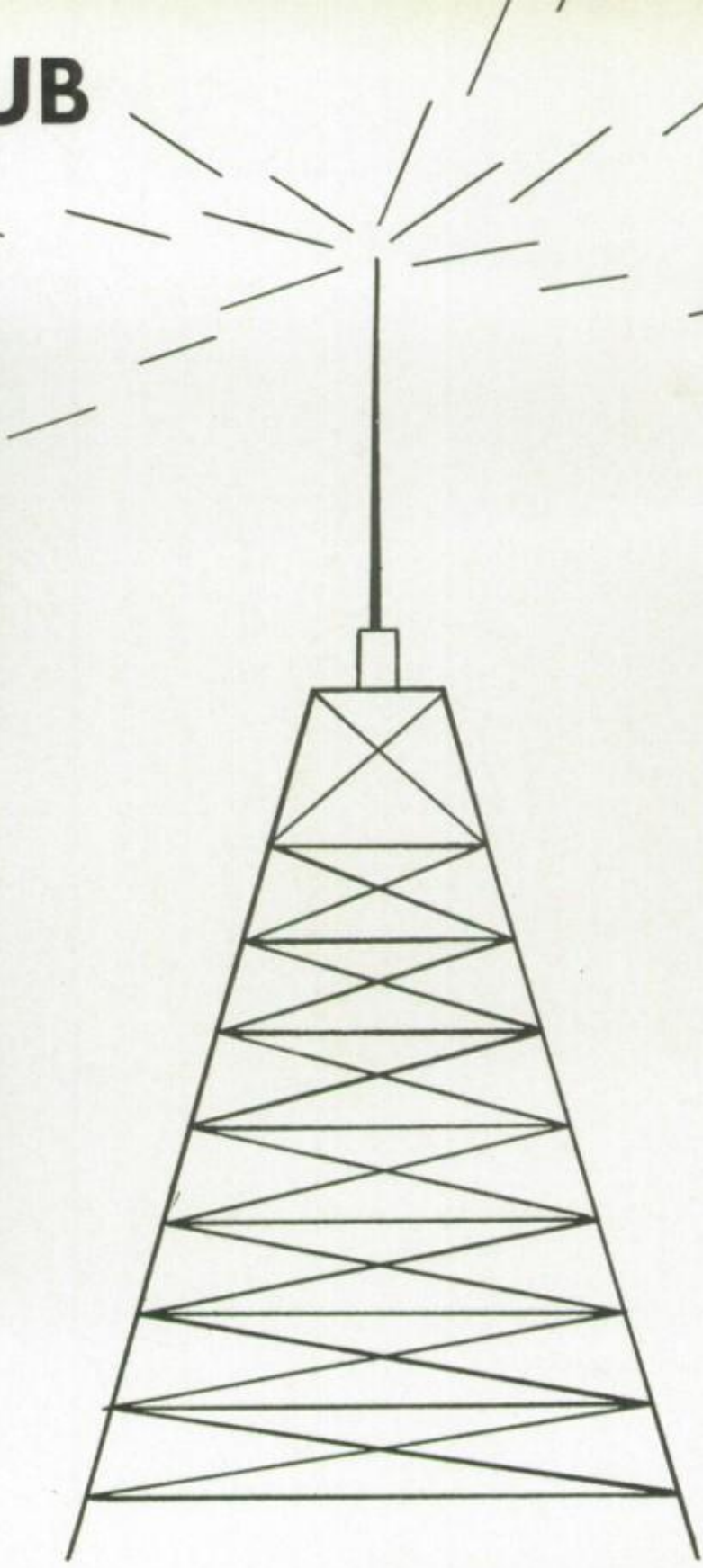

OFFICERS

William Bowes, Secretary; Mr. McMahon, Adviser; Steve Barton, President; Michael Morse, Vice-Pres.

SEATED: Steve Barton, Mr. McMahon, Bruce Gagliolo, Richard Krabbe, Michael Lydon, Louis Gyselinck. STANDING: John Corvi, Ernest Anderson, Peter Mickunas, Gerald Tibbetts, Carl Woodworth, Clifford Gionet, Bill Parker.

PROM COMMITTEE

FIRST ROW: Ed Coryn, David Scussel, Robert Lowder, Greg Fries, Russell Buchan. SECOND ROW: James Goldeman, Peter Landry, James Henry, Tom Davis. THIRD ROW: Jack Harrison, Michael Lops, Michael Mahoney.

Times – Independant

Correspondent

Bill Jablon

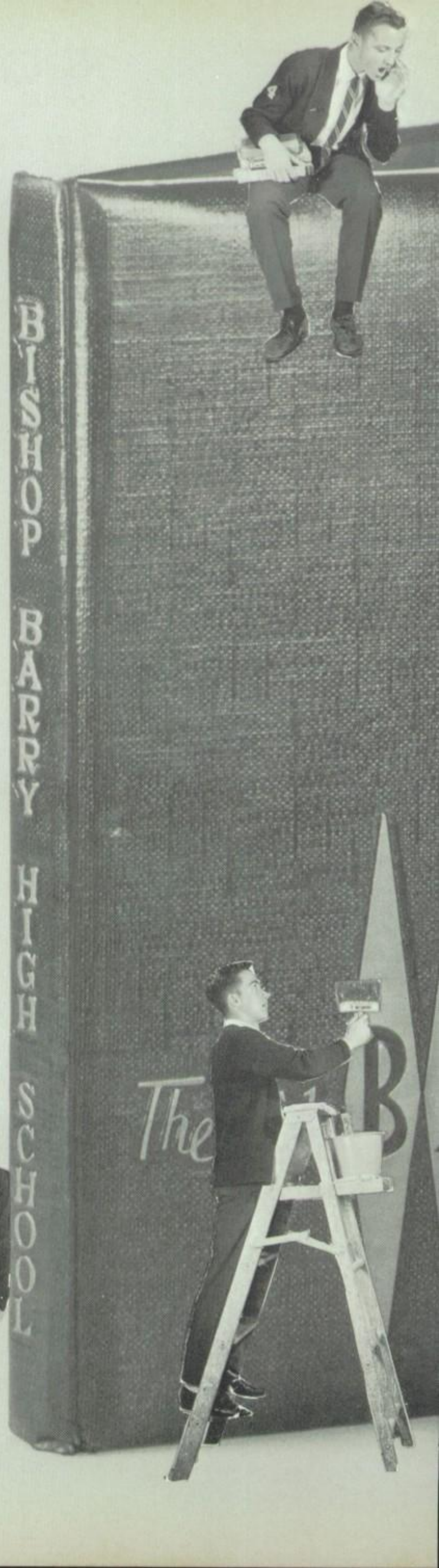
BISHOP BARRY HIGH SCHOOL
The
B

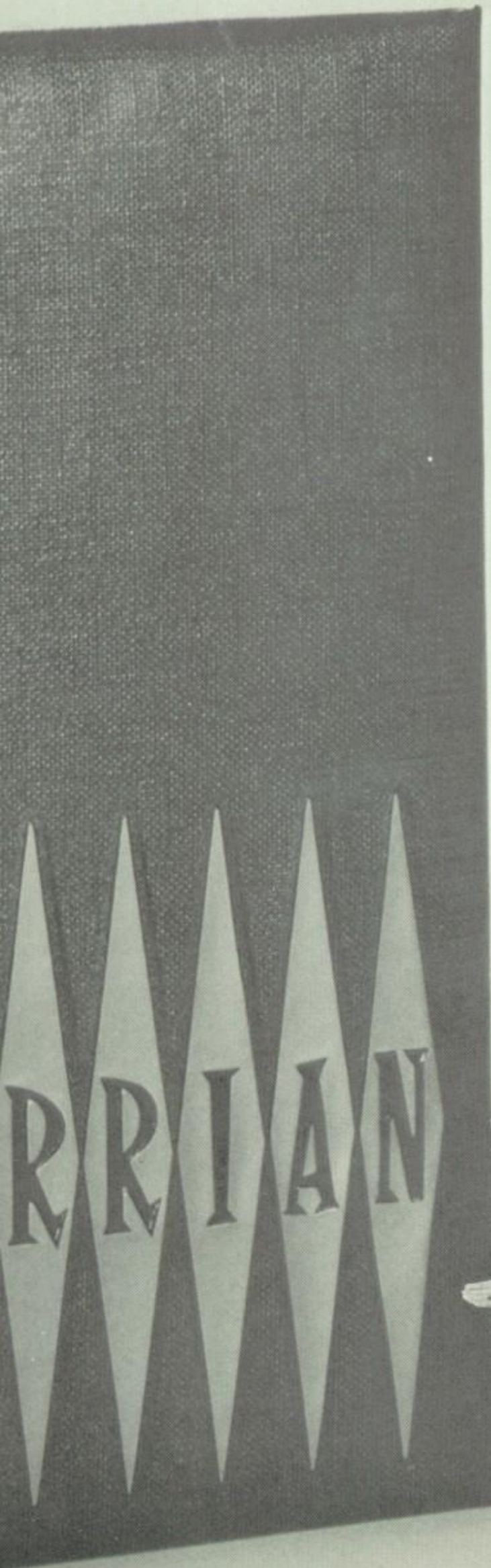
RRIAN

SUPERLATIVES

Top Row
Jimmy Phillips
Paul Ferguson
Dennis Ruppel
Dennis Ratay
David Ratay
Mike McNally

Bottom Row
Art McQuillen
Brian Burke
Peter Schuster
Jay Altman
Bill Murphy
Jeff Farrell

MOST LIKELY TO SUCCEED

Brian Burke
Dennis Ruppel
Dennis Ratay

MOST POPULAR

Mike McNally
Jeff Farrell

MOST ATHLETIC

Jimmy Phillips
Art McQuillen

MOST REPRESENTATIVE

Peter Schuster
Bill Murphy

MOST INTELLECTUAL

Jay Altman
David Ratay

MOST HUMOROUS

Richard Krabbe
Paul Ferguson

STUDENT

Dennis Ruppel

David Ratay

Dennis Ratay

Bill Murphy

Bill Jablon

COUNCIL

Jay Altman

Brian Burke

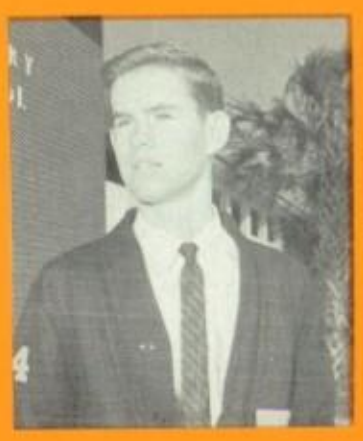

Art McQuillen

Art Clemens

Bob Hudgins

STUDENT COUNCIL REPRESENTATIVES

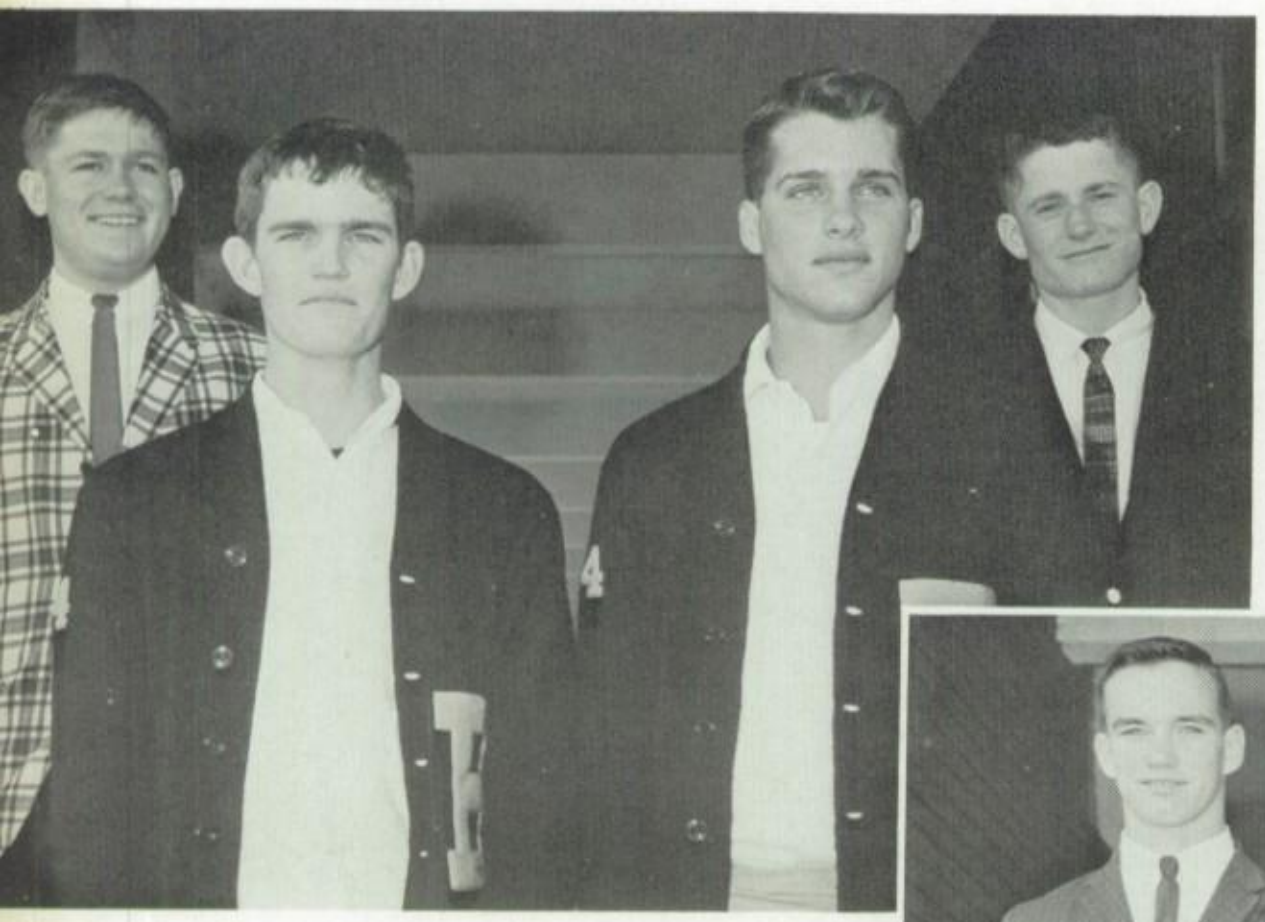

SENIORS: Dennis Ruppel, Jimmy Phillips, Art McQuillen, Mike McNally.

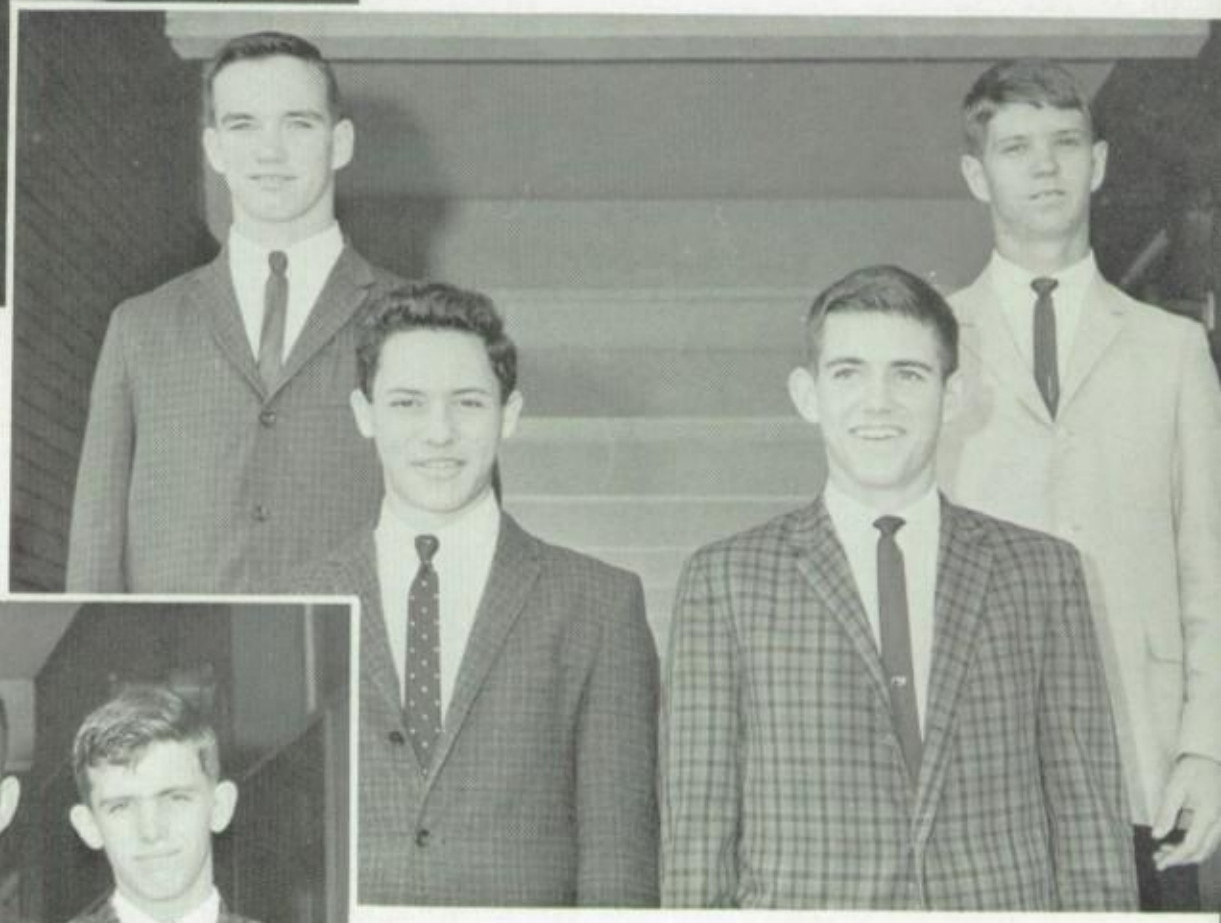

JUNIORS: Jack Harrison, Robert Lowder, Peter Landry, Tom Davis.

SOPHOMORES: Ken Frisbie, Mike Riordan, Charlie Francis, David Driscoll.

FRESHMEN: Tim O'Brien, Ed Harvey, Kerry Helinger, John Palm.

LATIN CLUB

Tim Bachnik
President

Richard Busch
Secretary

Mike Mehill
Treasurer

Richard Thorman
Social Chairman

James Cahill
Social Chairman

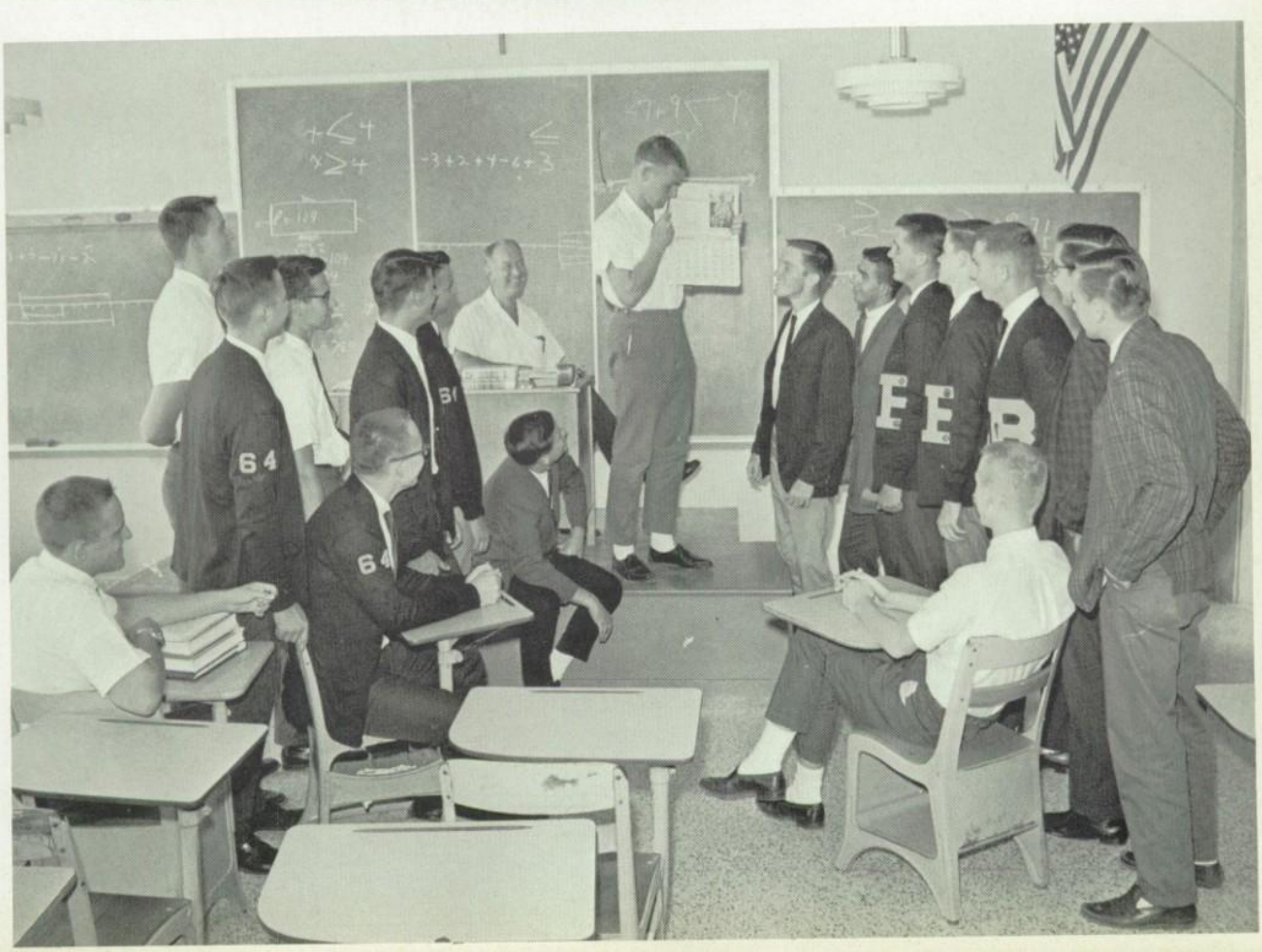

YEARBOOK STAFF

MR. AURELIO MORA
Advisor

DENNIS RATAY
Editor

DAVID RATAY
Editor

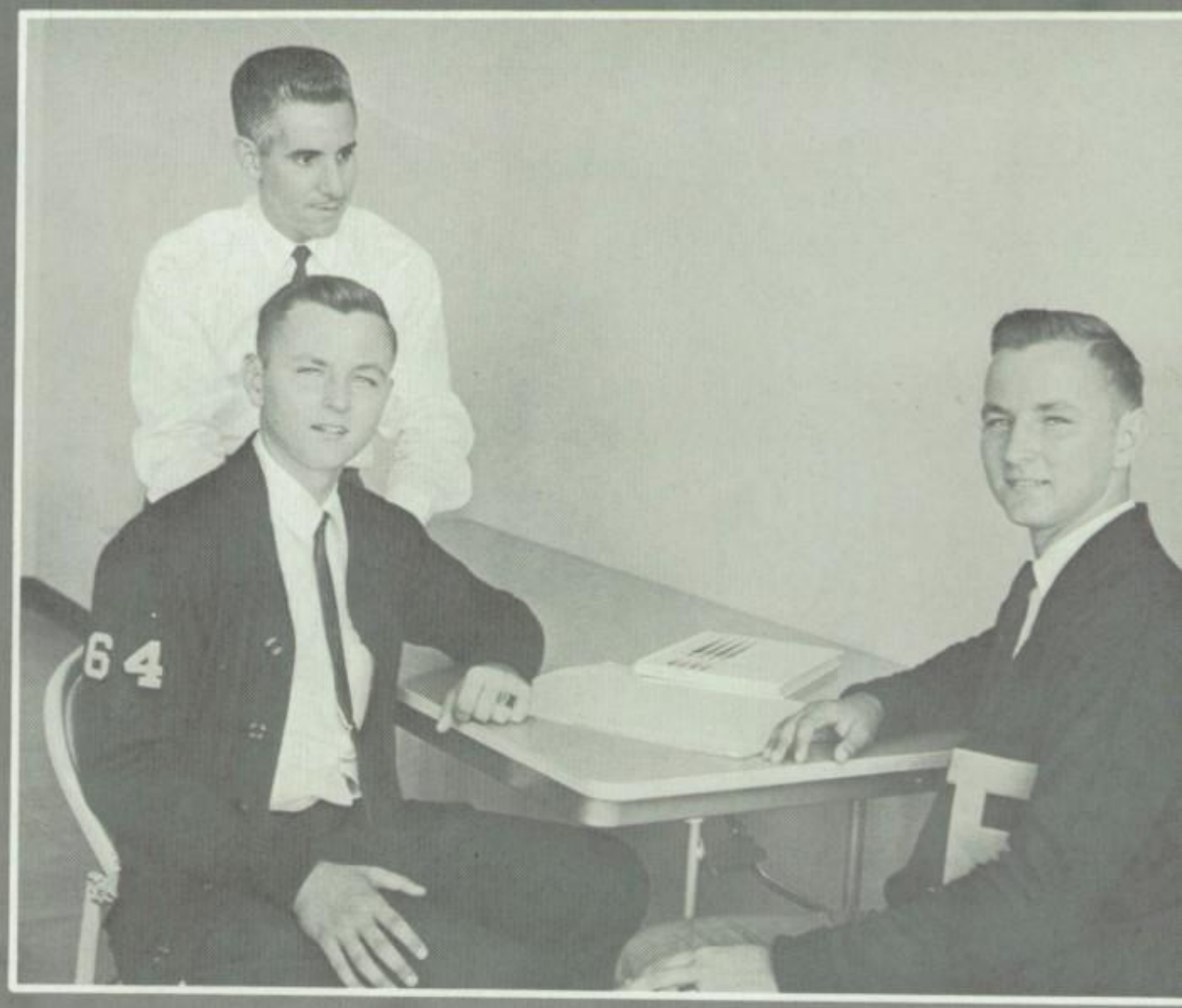

FIRST ROW: Paul Ferguson, Dennis Ruppel, David Ratay, Mr. Aurelio Mora, advisor, Dennis Ratay, George Klinsport, Bill Jablon. SECOND ROW: Art McQuillen, Brian Burke, Bill Murphy, Joe Riden.

SCIENCE CLUB

John Kiernan, Charles Burke, Bill Murphy, Tim Tush, Dennis Ratay, David Ratay, Ray Cannara, Mr. Lonergan.

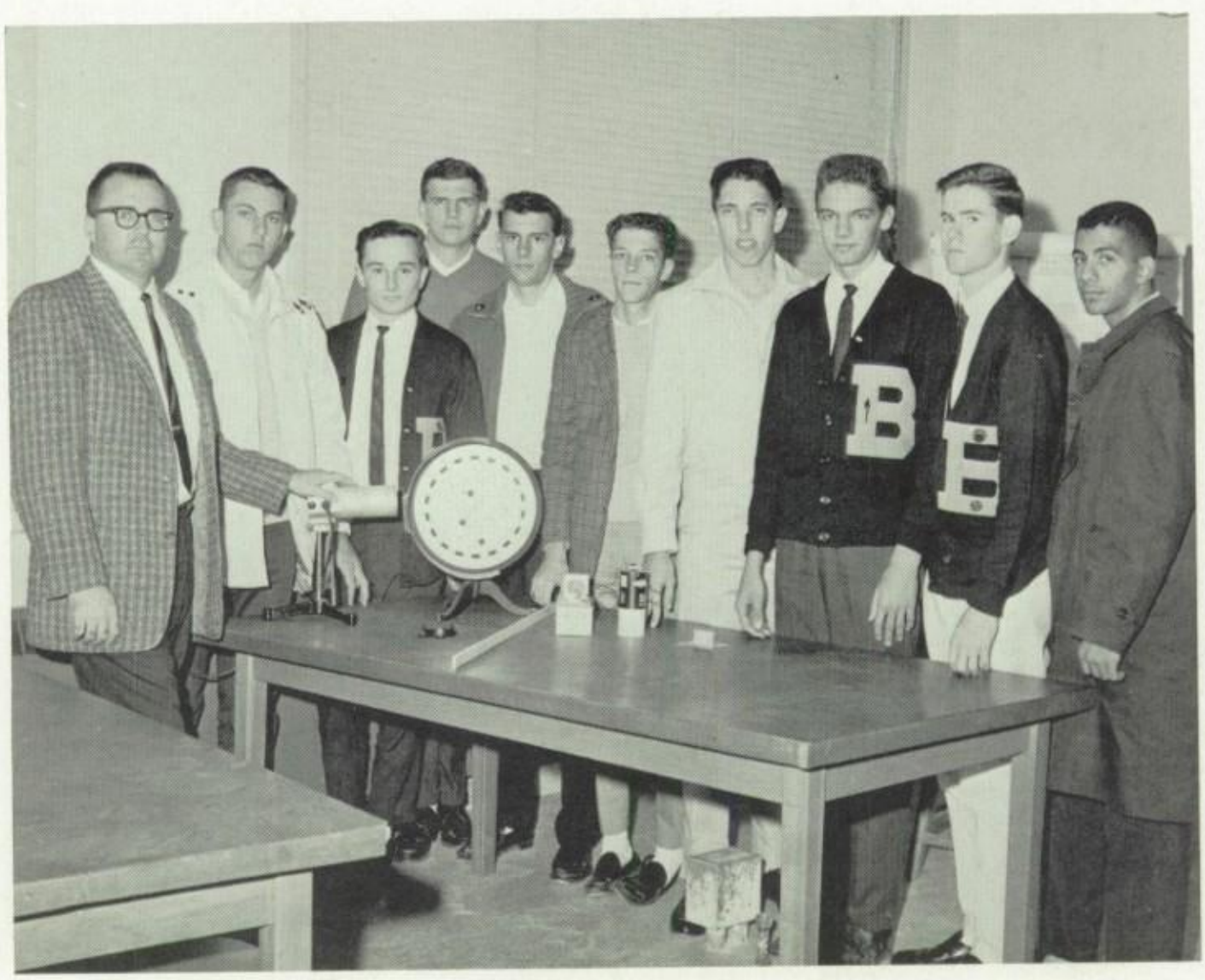

Mr. Lonergan, Peter Schuster, Bob Hudgins, Ernie Anderson, Jack Schiffegan, Bruce Crane, James Yeager, Jay Altman, Brian Burke, Mike Francis.

PISTOL CLUB

FIRST ROW:
Mike Spitler
Bill Parker
Bob Wirsig
John McGoff
Lee Gleaton
SECOND ROW:
Mike Hensley
John Morracco
Joe Riden
Bob Hudgins
Mr. McMahon
Tim Tush
Andy Petruska
Lee Gardner

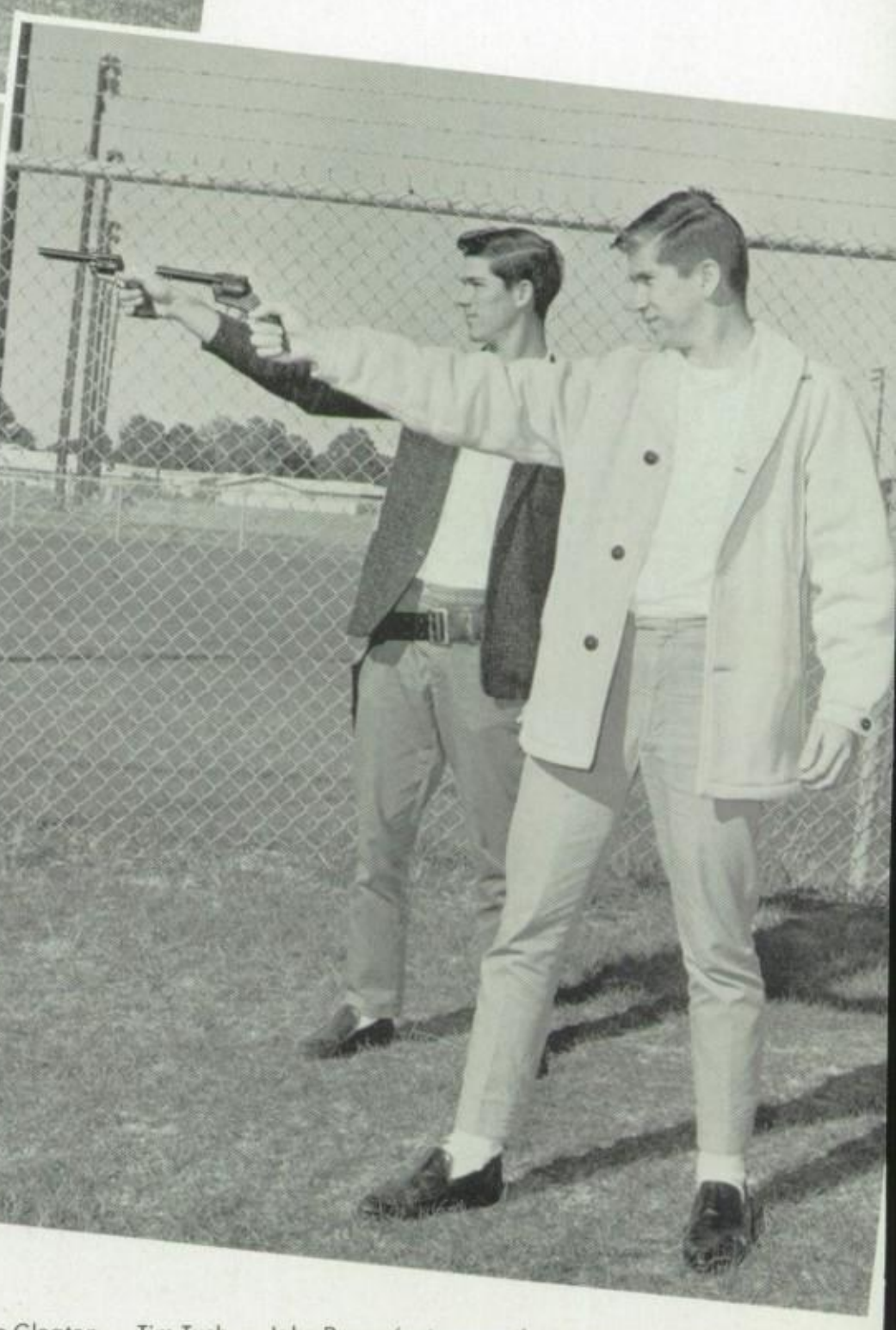

Mr. McMahon with the officers of the Pistol Club. Lee Gleaton — Tim Tush — John Rouse (not present)

NATIONAL FORENSIC LEAGUE

OFFICERS:
David Scussel
Vice-President
Ed Foster
Secretary
Bill Parker
President

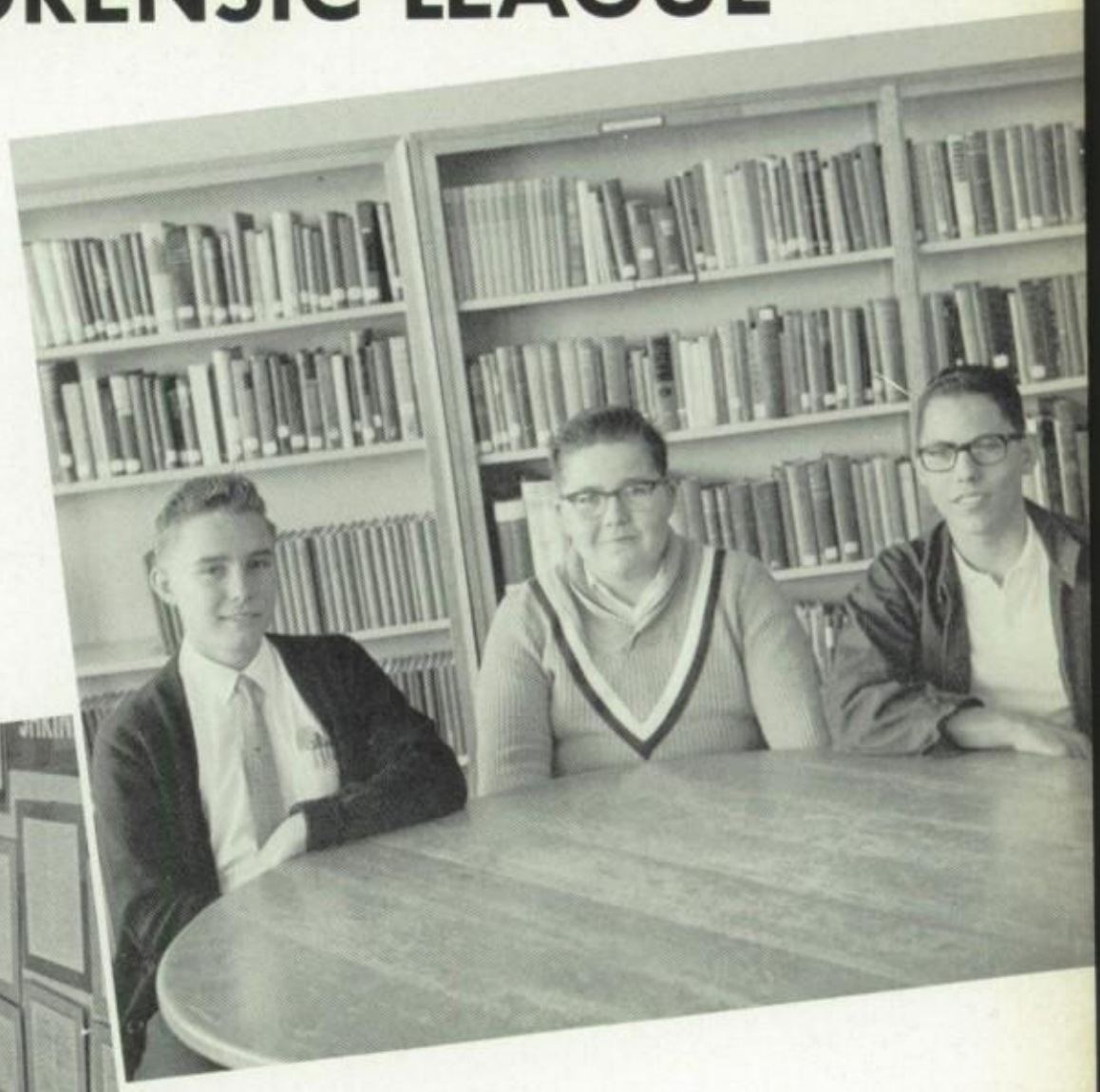

AROUND TABLE: Gerald Tibbetts, Thomas McGrady, Robert McCrory, Phil Ortez, James Pirie, Benjamin Martin, Fr. Caverly, Harold Kitchen, Neil Roche, Scott Petelle, Ralph Angermeier, Robert Amon, David Grissett.

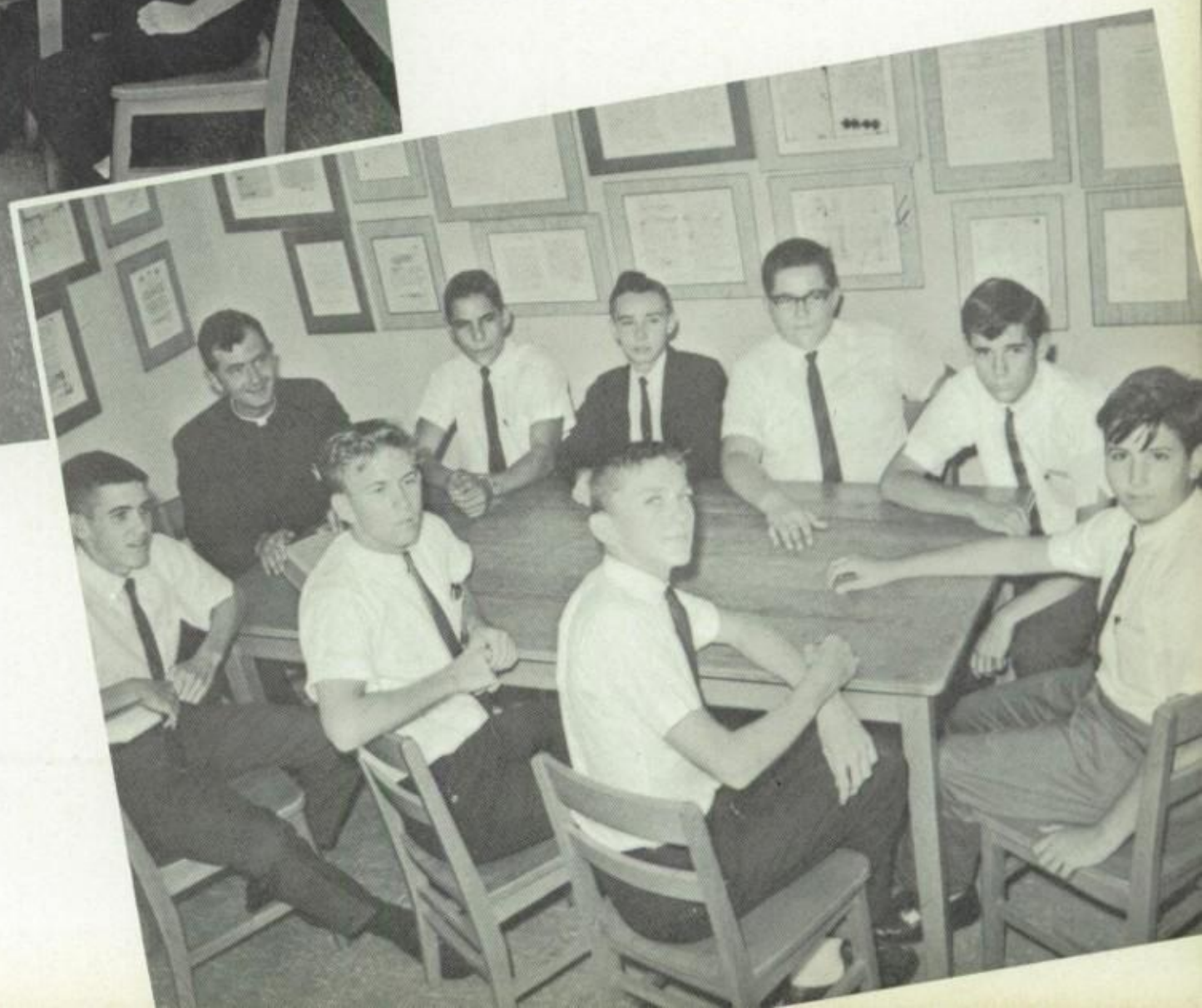

Peter Landry
Fr. Caverly
Thomas Scully
Bill Parker
Dennis Hughes
David Scussel
Ed Foster
Michael Mahoney
Carl Altenburgher

RELIGIOUS LIFE

Here at Bishop Barry High School special emphasis is placed on our spiritual life. Through our religious classes, our weekly Missa Recitata, and our annual Holy Week Retreat, the Church's insistance that we develop our faculties for our own well being and for the benefit of society constantly surrounds us.

However, the student's obligation to attend Mass is fulfilled every Sunday in their own parish church.

SCHOOL SACRISTANS

The highest and most honored position that a student may hold at Bishop Barry is that of a Sacristan. It is the duty of the two sacristans to prepare the altar for Mass. In doing this they are privileged to handle the sacred articles used in the Mass. They also assist in many religious and school functions.

Art Clemens

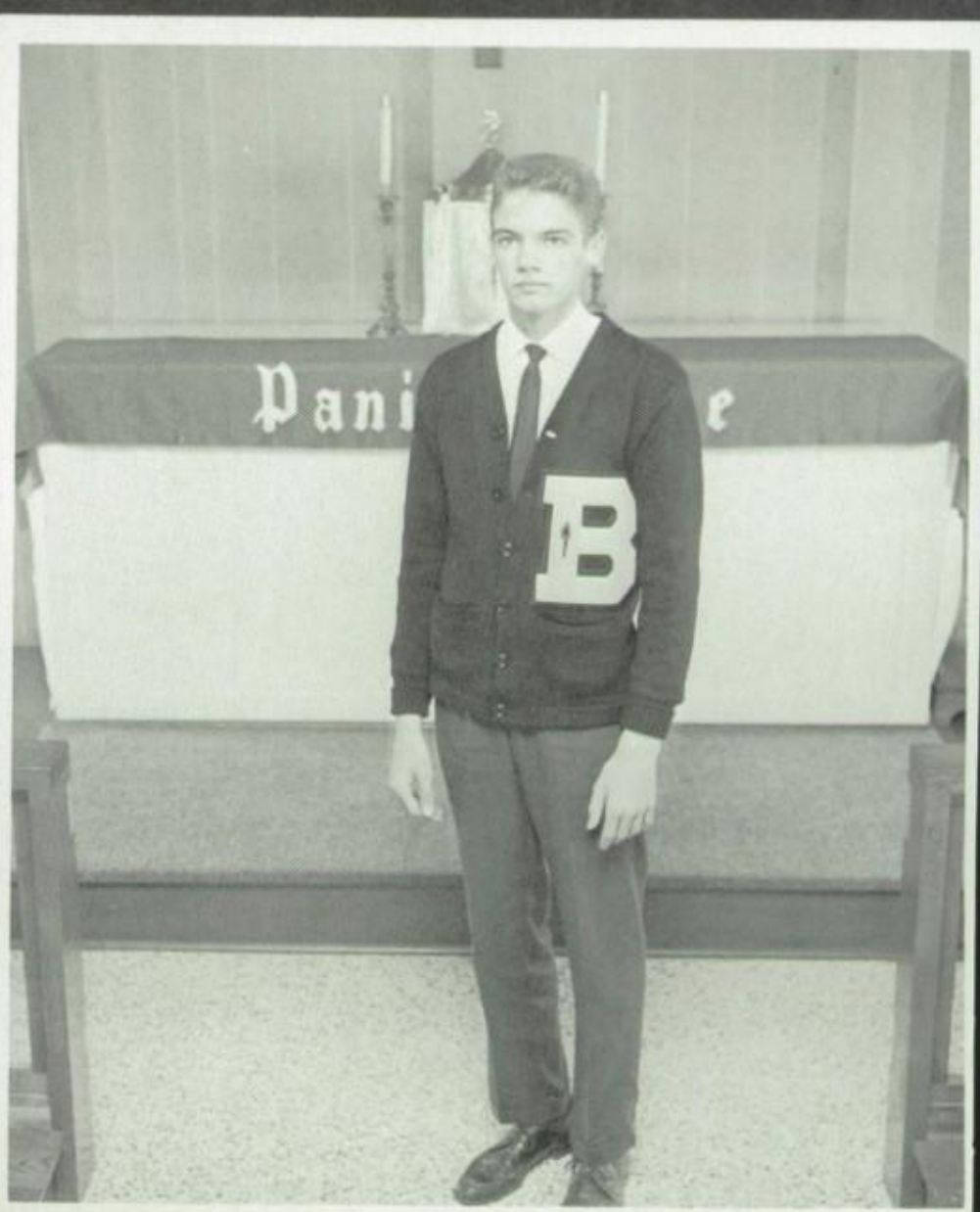

Jay Altman

HOLY NAME

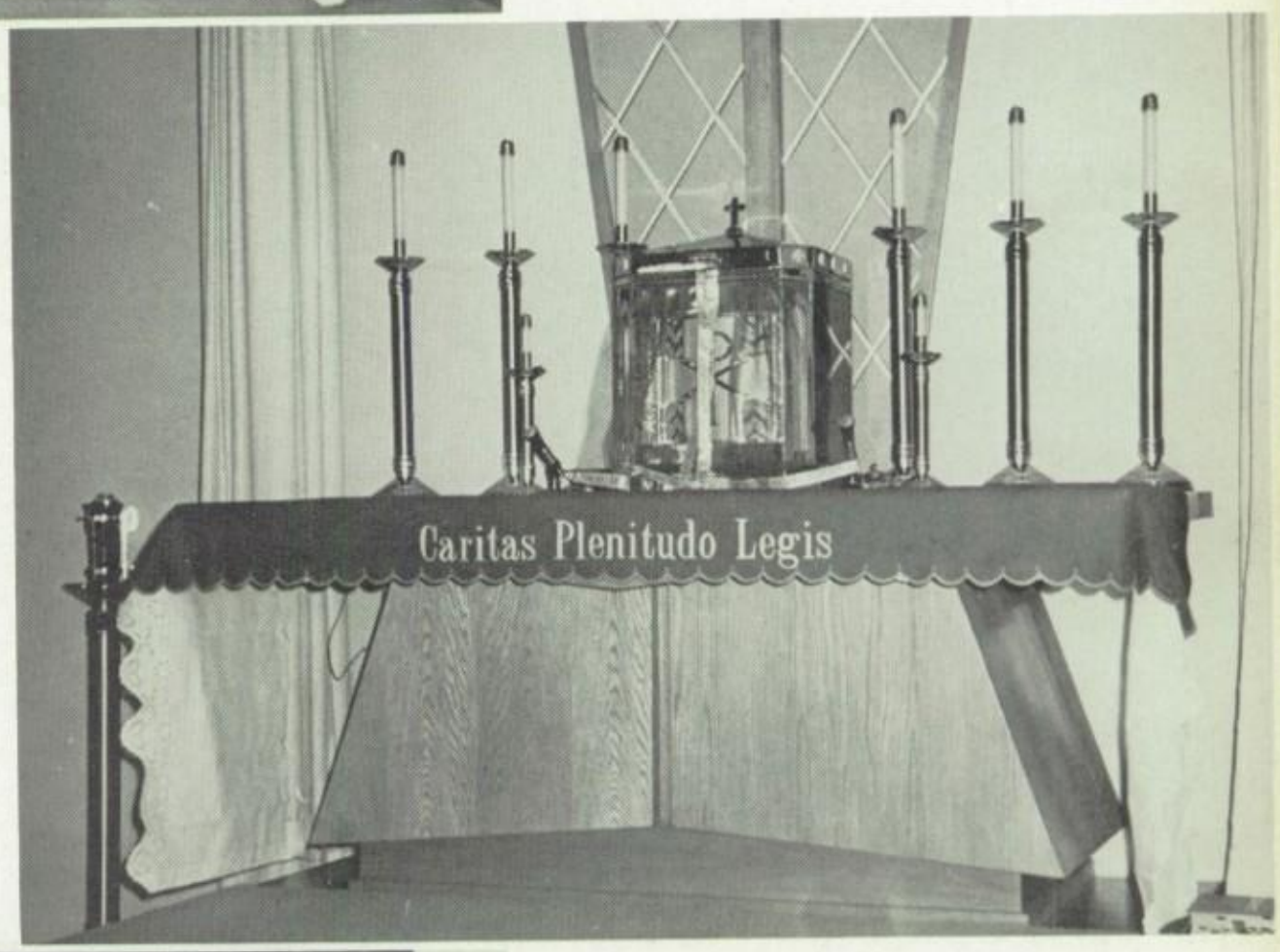

TRANSFIGURATION

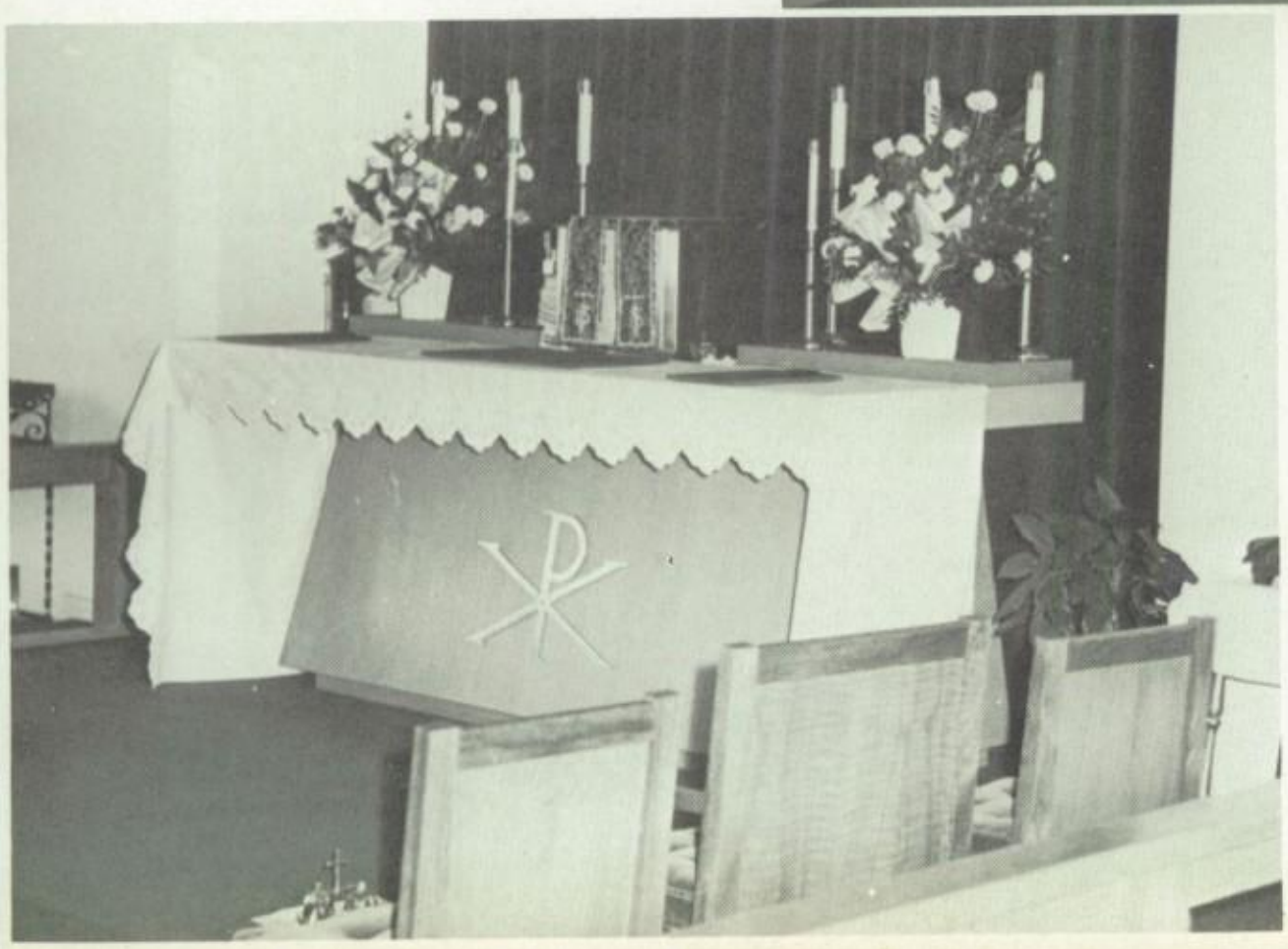

BLESSED SACRAMENT

ST. JUDE'S

ST. MARY'S

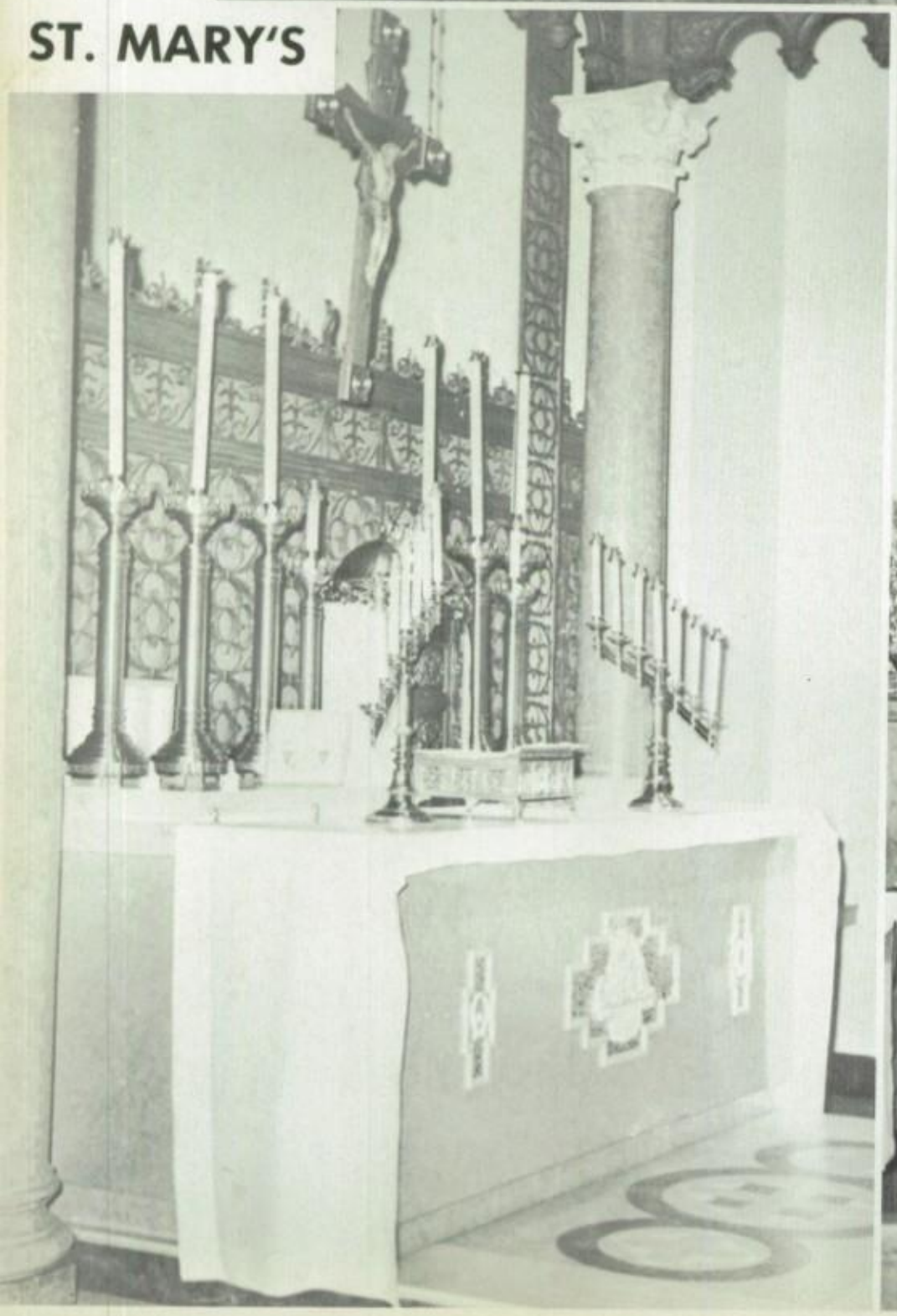

ST. RAPHEAL'S

ST. JOSEPH'S

SACRED HEART

HOLY FAMILY

HOMECOMING

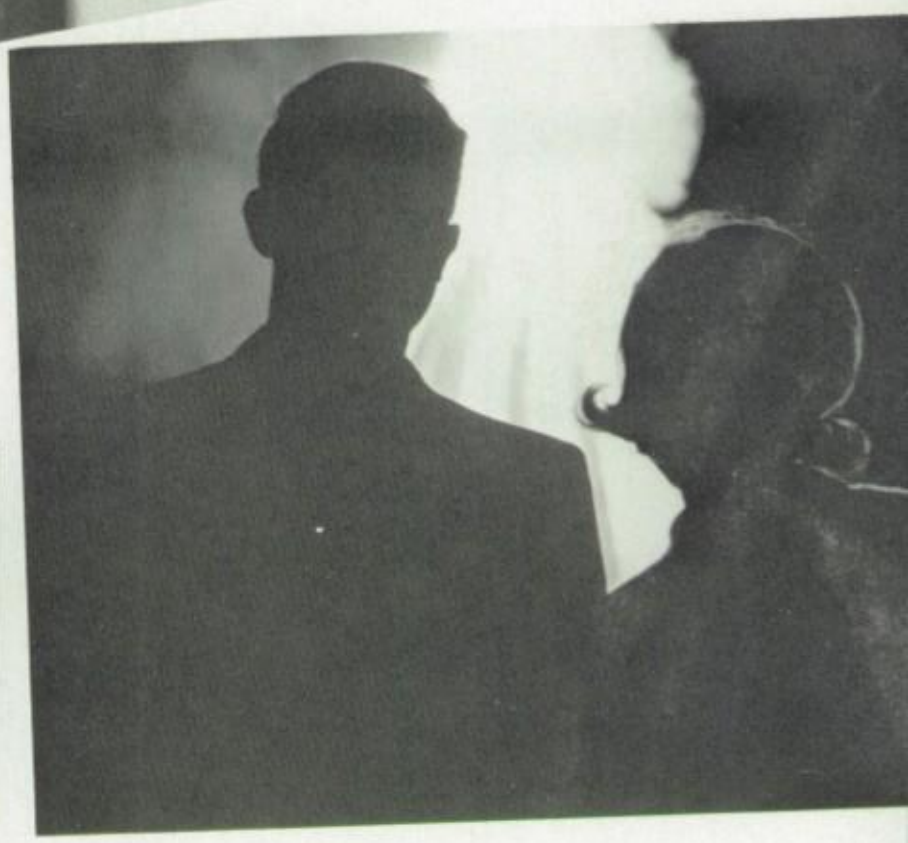

IN MEMORIAM

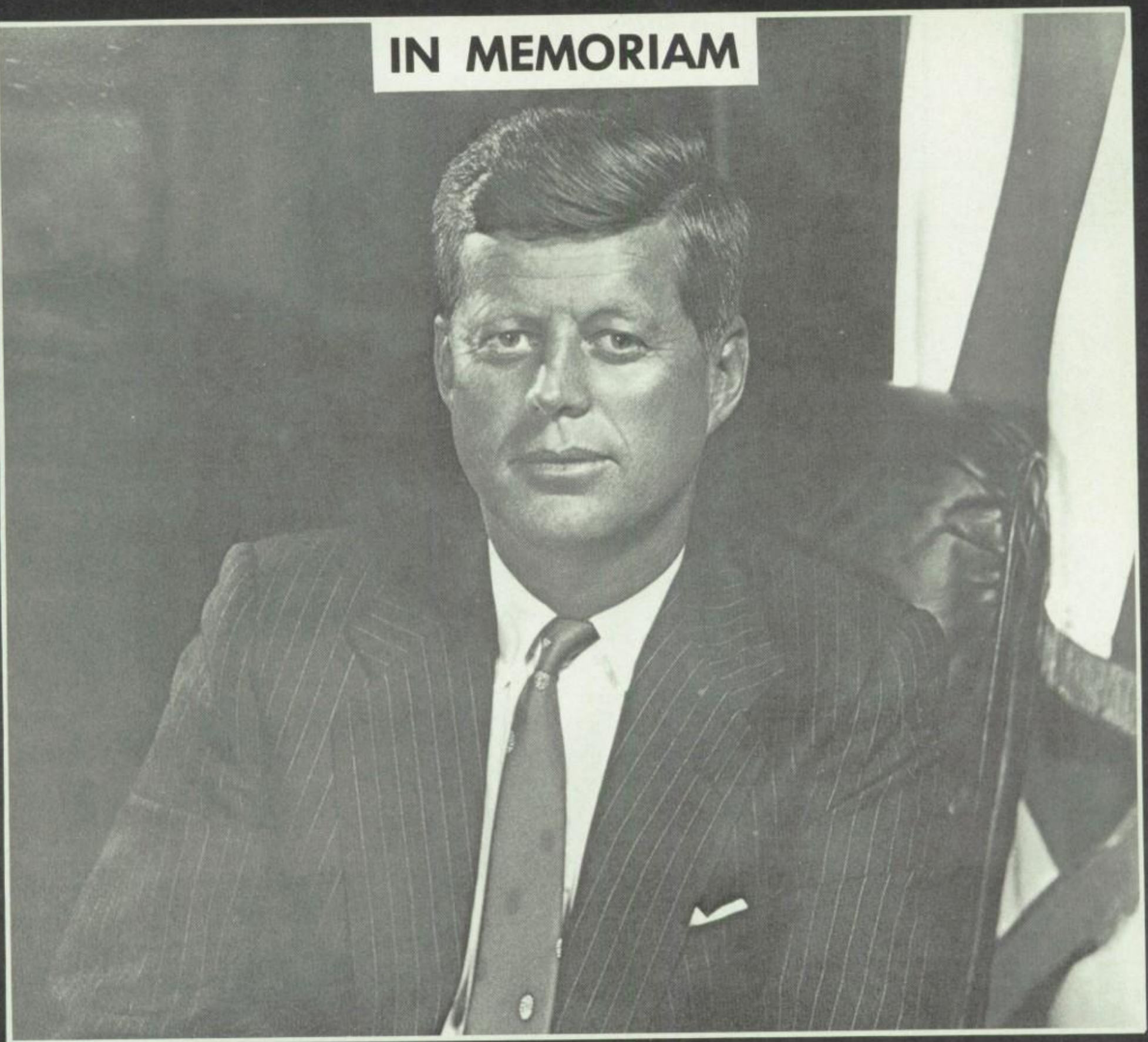

This page which would normally contain the pictures of our homecoming, we dedicate to the memory of JOHN F. KENNEDY, 35th president of the United States of America, who was struck down by an assassin's bullet on November 22nd. To the memory of this great Catholic president and humanitarian, we dedicate this page.

HOMECOMING

Barbara LeMieux — Baroness

Janet McGuire — attendant

Judy Butz — attendant

COURT

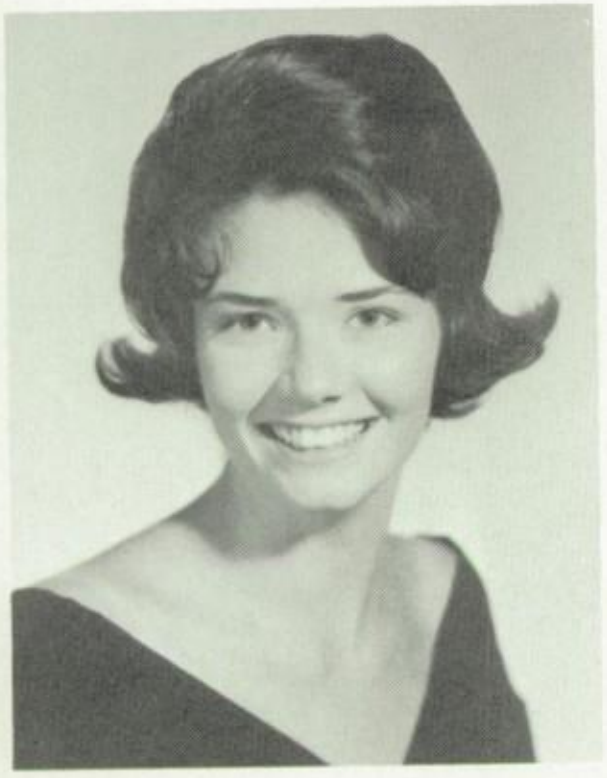

Sheila McDevitt

Sheryl Swanson

Marianne Gruel

Judy Russell

Rita O'Brien

Maureen Fedor

Colletta Buettner

BARON

Preliminary construction

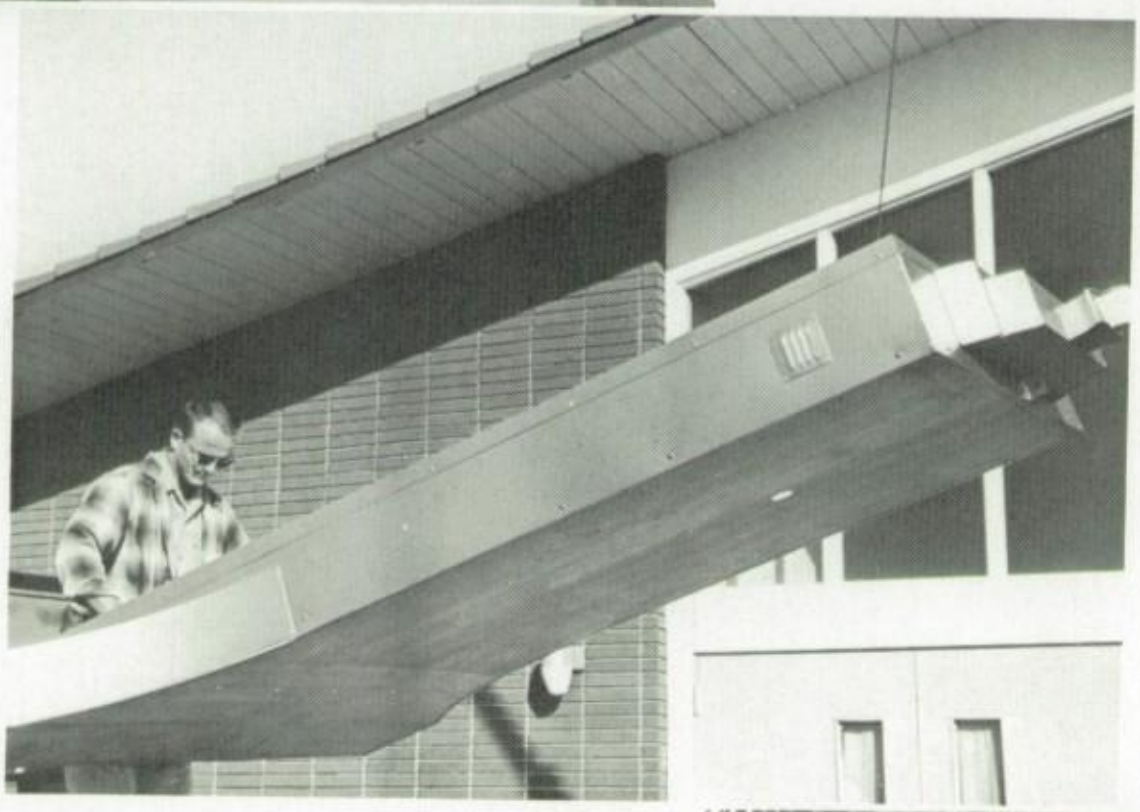

Here it comes!!

Up it goes!!

CREST

Father McGrane throws the switch.

The unveiling.

Congratulations on a job well done.

MATH CLUB

$$\frac{-\ b \pm \sqrt{b^2 \quad 4ac}}{2a}$$

Dennis Ratay
president

Jay Altman
vice-president

Robert Caron
secretary-treasurer

FIRST ROW: Dennis Hughes, Tom Steck, Carl Altenburger, John Worthington, Brian Duffy, Robert Caron, Ralph Ferguson. SECOND ROW: Art Clemens, David Ratay, Dennis Ruppel, Jay Altman, Dennis Ratay, Michael Spitler, James Koelsch, Mr. Brick — advisor.

Jay | Ernest | Tim | Brian | Charles

Altman | Anderson | Bachnik | Burke | Burke

We the class of nineteen hundred and sixty four being in full possession of our faculties (it's about time, the faculty's had full possession of us for four years) after due consideration and consternation, do hereby bequeath the following items both tangible and intangible, valuable and invaluable, wanted and unwanted, said items being ours to give:

ARTICLE I

IN accordance with the above we leave the following to specific members of the underclassmen and faculty:

I, Jay Altman, leave my unused academic scholarships to Barry Morse

I, Ernest Anderson, leave my unasked questions to Bob Amon

I, Tim Bachnik, leave my 1.01 master points to Jim Goldeman

I, Brian Burke, leave my scholastic letter to anybody

I, Charles Burke, would leave my books to the student council but they already have them

I, Richard Busch, leave my musical inclinations to Kerry Helinger

I, James Cahill, leave my nickname "knees" to Jim Koelch

I, Ian Cameron, leave Bishop Barry with all the knowledge I have gained here in four years

I, Rheal Charette, leave a can of Metrecal to Richard Spatafora

I, Art Clemens, leave my quietness, organizing ability, and mutual interests to Schoeller and Co.

Richard | James | Ian | Rheal | Art

Busch | Cahill | Cameron | Charette | Clemens

Ray

Cannara

Bruce

Crane

Jerry

Dunn

Jeff

Farrell

Paul

Ferguson

Michael

Francis

I, Ray Cannara, leave my own personal parking place to a member of the faculty.

I, Bruce Crane, leave all my ability to stay slim and trim to Michael Provencher.

I, Jerry Dunn, leave all my mixers to George Mageean.

I, Jeff Farrell, leave my cooperation and influence with the faculty to Philip Callahan

I, Paul Ferguson, leave a moose to Billie Birk.

I, Michael Francis, whatever I have to leave to whoever can find it.

I, Howard Gardner, leave my great driving ability to John Walston.

I, Jesse Gleaton, leave my bank book to anyone without a lunch period.

I, James Gray, leave my old automatic transmission to Bruce Hayter.

I, Louis Gyselinck, leave my elite typewriter to anyone who really wants it.

I, William Hanshaw, leave my black list to a certain member of the faculty.

Howard

Jesse

James

Louis

William

Gardner

Gleaton

Gray

Gyselinck

Hanshaw

John

Hendrix

Michael

Hensley

Bob

Hudgins

William

Jablon

John

Kiernan

I, John Hendrix, leave my motto, "Don't put on the brakes 'till you see the whites of their eyes," and my Super Car credit card to Tom Steiner.

I, Michael Hensley, leave my bowling ball to Michael Hoepner.

I, Robert Hudgins, leave my sweaty knee brace to Charles Francis.

I, William Jablon, leave my ability to stay in the "pink" to Robert Lowder.

I, John Kiernan, leave my energy, intelligence, athletic ability, and looks, to my modest younger brother, Tom.

I, George Klinsport, leave my map-making ability to Charles Francis.

I, Richard Krabbe, leave my old cigarette butts in front of the gym to Arthur Dimeter.

I, Robert Kraemer, leave the left side of my car to anyone who wants to scrape it off the other one.

I, Jon Marcin, leave a flyswatter to a certain member of the faculty.

I, John Marrocco, leave my book of cruelty jokes to Bob Hansen.

I, Ross Mason, leave my numerous basketball scholarships to George McMahon.

George

Klinsport

Ross

Richard

Krabbe

Robert

Kraemer

Jon

Marcin

John

Marrocco

Mason

Michael

Mehill

John

McGoff

Mike

McNally

Art

McQuillen

William

Murphy

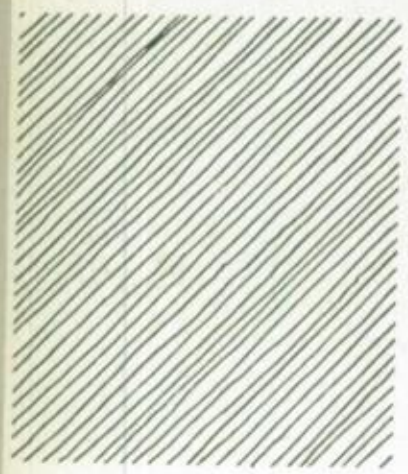

Richard

Oddy

William

I, Michael Mehill, leave my 300 plus bowling average to next year's team.

I, John McGoff, leave the librarian a page, just as I came to her.

I, Mike McNally, leave my inconsistency to anyone who wants it.

I, Art McQuillen, leave my key to the "Varsity Shop" to anyone who can take the abuse I did.

I, William Murphy, leave my ability to exemplify exuberant school spirit to Pete Landry.

I, Richard Oddy, leave my ability as, "Jack of all trades and master of none," to John Harrison.

I, William Parker, leave my manly voice to Ed Foster.

I, Thomas Payne, leave my cut blond hair to any bald freshman.

I, Andrew Petruska, leave the "Crusader" to Dave Scussel.

I, Jim Phillips, leave my array of athletic equipment to Richard Iler.

I, David Ratay, leave my mistaken identity to John Orr, in order that his brother may receive the blame.

Thomas

Payne

Andrew

Petruska

James

Phillips

David

Ratay

Parker

Dennis

Ratay

Richard

Rewiski

John

Richmond

Joseph

Riden

John

Rouse

I, Dennis Ratay, leave the "Rat's Nest" to next year's editor of the yearbook.

I, Richard Rewiski, leave the key to the chemistry lab to a certain faculty member.

I, John Richmond, will to Tom Davis and Jack Harrison my ability to get along in study hall.

I, Joseph Riden, leave my camera and sunglasses to my brother Mark, so that he may carry on the tradition.

I, John Rouse, leave Paul Sheehan my favorite library chair.

I, Dennis Ruppel, leave my ring to Robert Hanson so he can still continue his favorite pastime.

I, John Schiffgen, leave my mark on the school.

I, Gerald Schuck, leave my hard earned bruises to next year's linebacker.

I, Peter Schuster, leave my great arm-wrestling ability to Gerald Mizzoni.

I, Thomas Scully, leave my trim physique and good looks to John Orr.

I, David Sokol, leave my conservative dress and well worn track shoes to Brad Vida.

Dennis

Ruppel

David

John

Schiffgen

Gerald

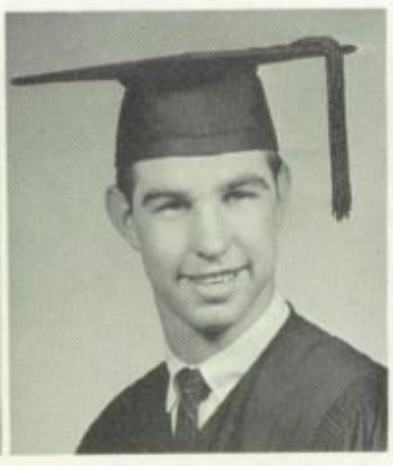

Schuck

Peter

Schuster

Thomas

Scully

Sokol

Michael

Spitler

Richard

Thorman

Walter

Tobin

Tim

Tush

I, Michael Spitler, leave all my ability and well earned points to Mike Halloran.

I, Richard Thorman, leave my Latin dictionary to whoever swiped it.

I, Walter Tobin, leave my brother; heaven help the school.

I, Tim Tush, leave my trips to the printers to Jim Henry.

I, Peter Uria, leave my collection of used pipes to one very certain faculty member.

I, Robert Wirsig, leave my superior driving ability to Neil Nugent, hoping that he will do as well as I.

I, James Yeager, leave my pitching ability to Larry McQuillen.

I, Clyde Zimmerman, leave my position as the last person in this will to Robert Amon.

In witness thereof ("thereof" clearly refers to all bequests mentioned in the preceding) we do affix our signatures representing, legally or otherwise, the Senior class, on this, the twentieth day of May, 1964 A.D.

The Class of '64

Peter

Uria

Robert

Wirsig

James

Yeager

Clyde

Zimmerman

60

64

We'll never forget . . .

Last man rise, pass down the aisle . . .
Religion and the lost contact lenses
Rahligion
Ratay's electro-plated Bunsen burner
The "key" to the chem lab
What do you say about that Ruppel?
Ahhhhhhh, stupid guy!!
Not 1565, it's fifteen hundred and sixty-five.
You understood me to say . . .
Quiet girls!
Let's stop this All American High School stuff
Jeff's laugh
Al-gee-bra
I'd play football except for this knee of mine
A little quiz
The 80 yard club
McGinnis knows
Hi there, I'm . . .
Who's got the pony?
It would behoove you to know . . .
Any more cans?
Popcorn in the chem lab
Joe Alley
Hangman, battleship, and the maze craze
The backward Religion class
The great escape
These four years (You won't either)

"Oremus"

"sine qua non"

"My good friend"

"You poor soul"

"Eyes have not seen,

nor have ears heard."

The Magic Barrel

Lt. Col. Norman Frisbie
speaks on "TAC".

The exploding paper

THE GREAT ESCAPE

DECEMBER 6, 1963

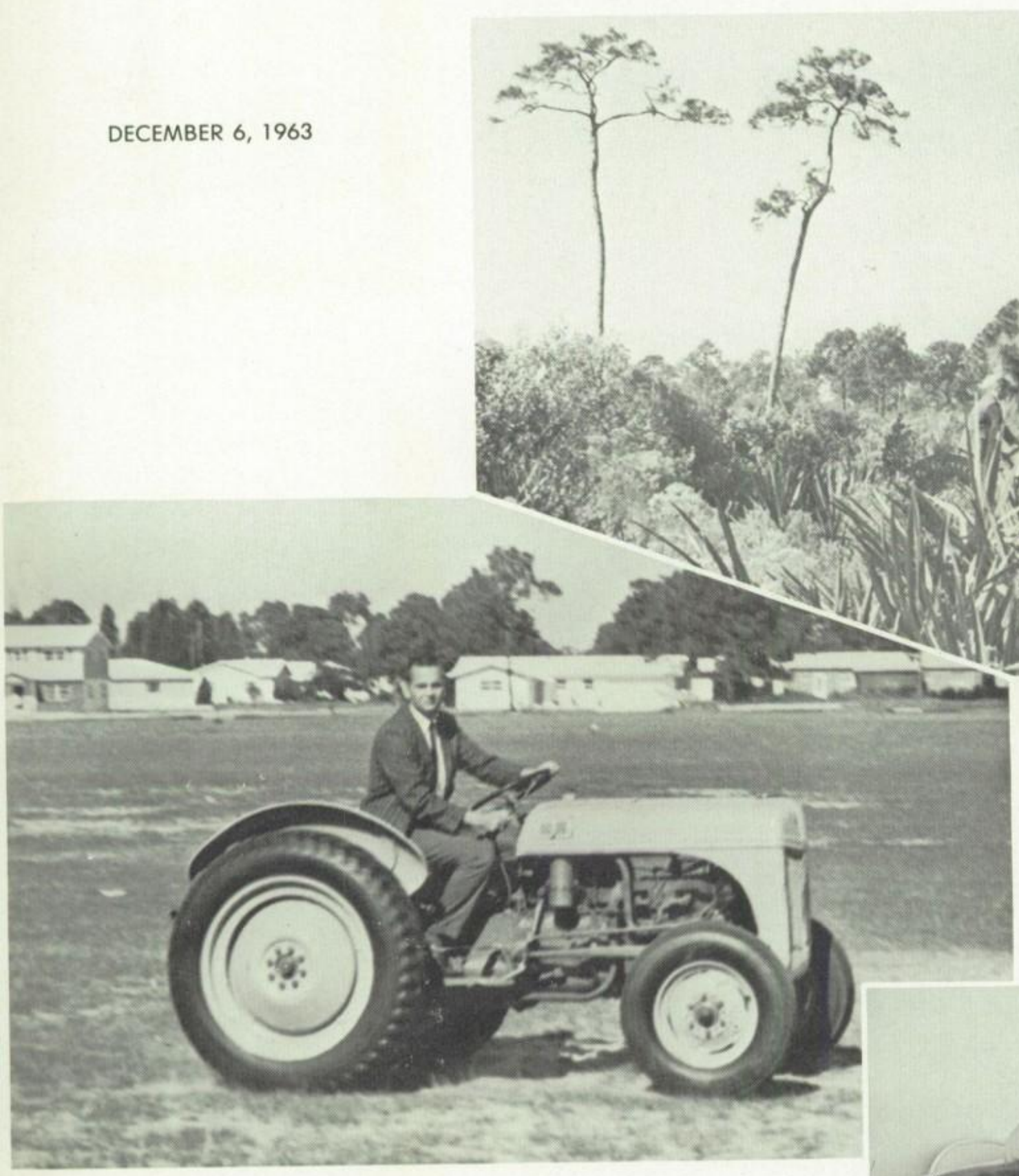

Wanna run it?

Hatari!!

Hey look! Here comes Hanshaw & Dunn.

"And all of a sudden there was this big tractor!!!"

BARONS

FOOTBALL

BASEBALL

BASKETBALL

GOLF

SWIMMING

TRACK

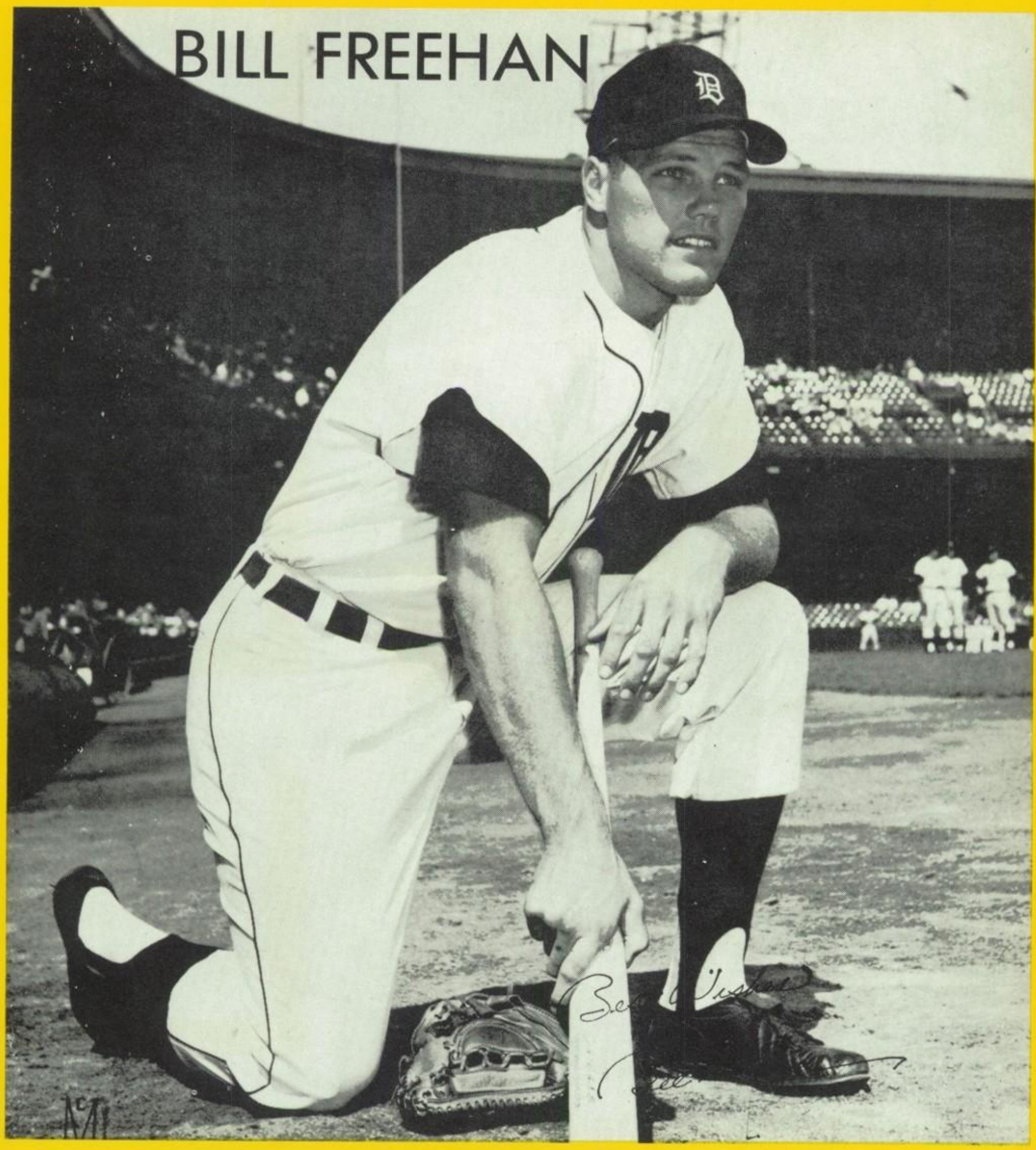

Since Bill Freehan represents the ultimate goal of any Barry athlete, we feel it is only appropriate that he introduces our sport section.

JOE PAUL
Athletic Director
Basketball Coach

JESSE ROGERS
Football Coach

SAM RODRIGUEZ
Baseball Coach

GORDON BRICK
Track Coach

GEORGE MCMAHON JR.
Assistant Football Coach

PHIL PORVAZNIK
Tennis Coach

FOOTBALL

BARONS - - 1963

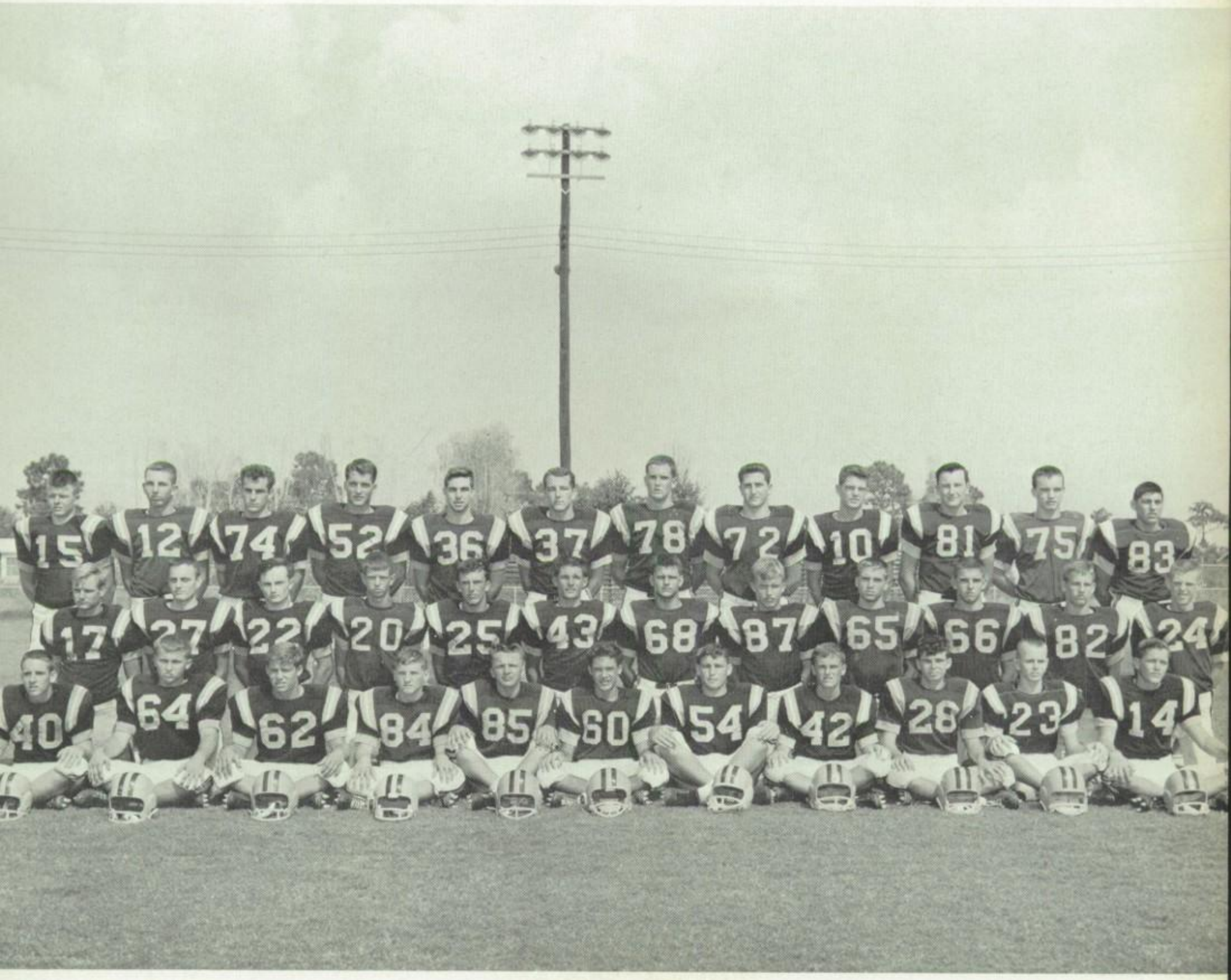

BOTTOM ROW: Kerry Helinger, Greg Fries, Ken Frisbie, Tim Fries, John Webb, Bob Lowder, Woody Prinz, Neil Nugent, Andy Kersting, Steve Hudgins, Larry McQuillen. MIDDLE ROW: Lee Gardner, Phil Callahan, Bob Hudgins, Tom Davis, Hal Greg, John Schoeller, George Klinsport, Ron Kohl, John Rouse, Jim Helinger, Rick Iler, Charles Burke. TOP ROW: Mike Wagner, Pete Schuster, Bob Younis, Captain Art McQuillen, Gerald Schuck, Mike Lops, John Kiernan, John Marrocco, Stan Kmet, John Richmond, Jack Harrison, Paul Sheehan.

John Richmond

Bob Younis

Ken Frisbie

Art McQuillen
Captain

Stan Kmet

Bob Hudgins

PLAYERS

Greg Fries

John Marrocco

Tom Davis

Jack Harrison

Kerry Helinger

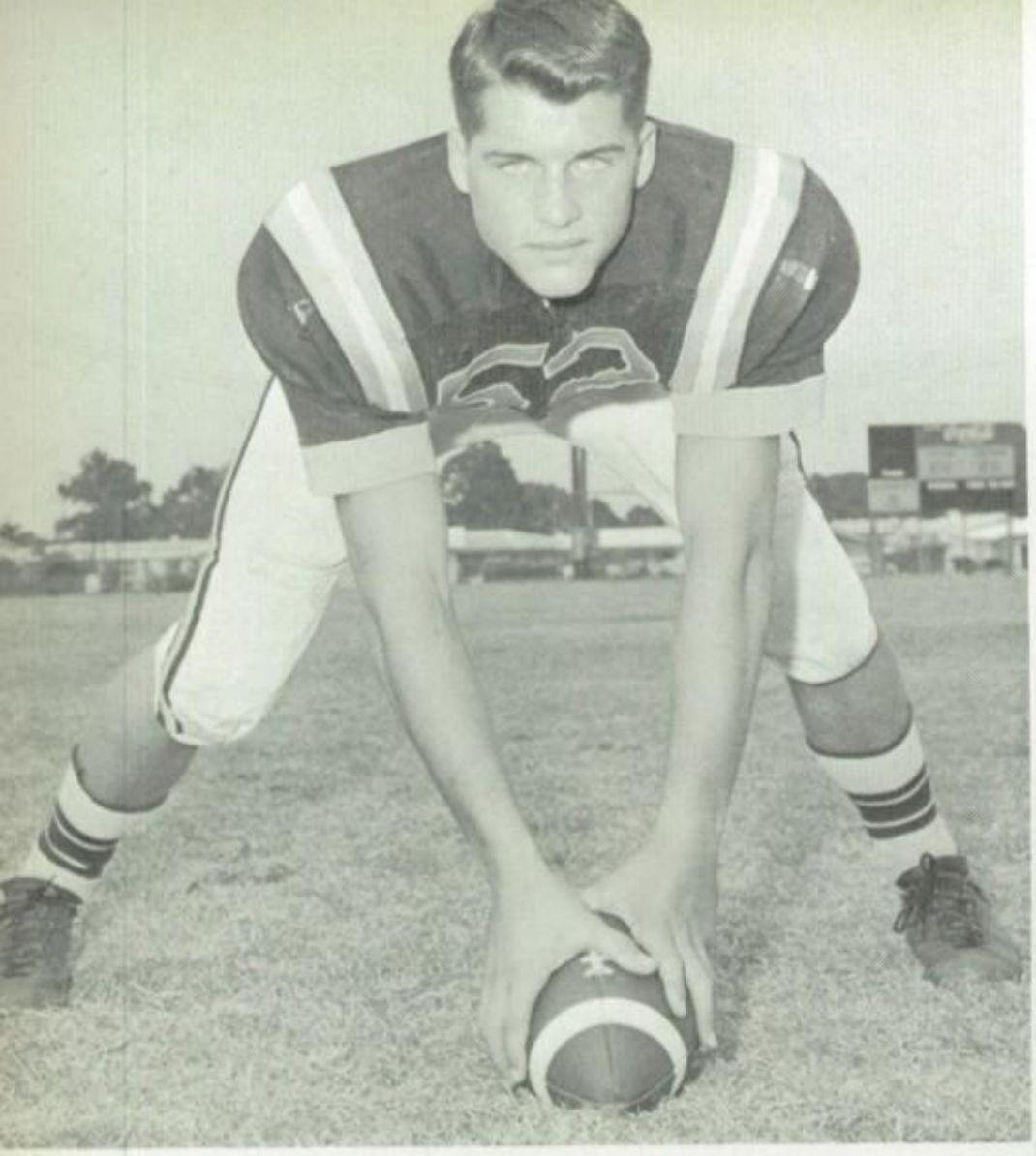

Bob Hudgins, halfback.

This was Bob's last year at Barry as a halfback. His senior year has shown some great broken field running and good speed. Barry is losing a fine back upon his graduation.

Art McQuillen, captain, center

As a senior Art ends three years of football this season. He started his junior and senior year at offensive center and also defensive end. He could be seen game after game making tackles all over the field.

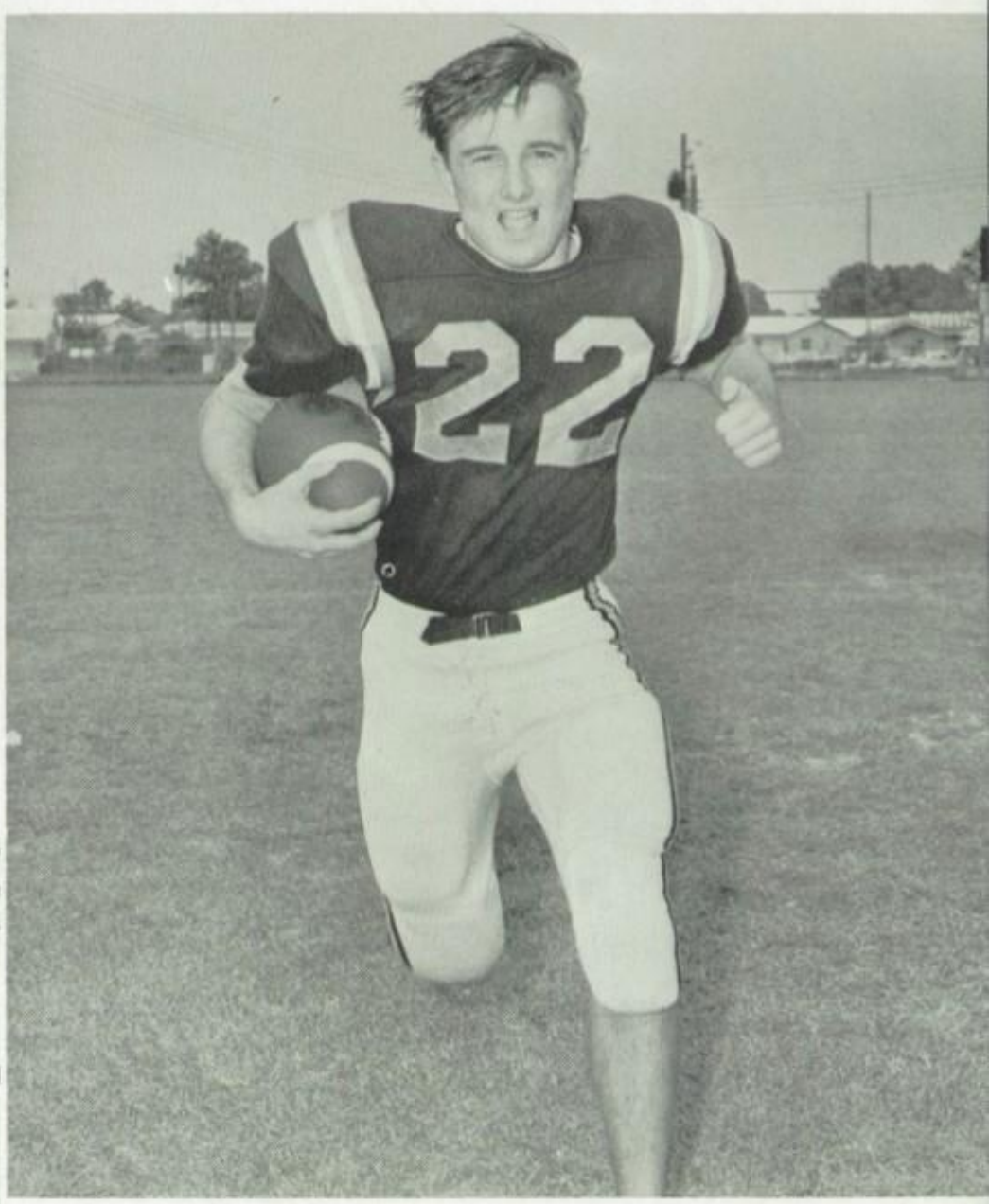

John Richmond, end.

John came to Bishop Barry his junior year from Kodiak, Alaska. As a junior he showed great potential at his offensive and defensive end position. His senior year John started as first string left end. He helped Barry gain many valuable yards through the year at this position. John could also be seen in the defensive secondary.

John Marrocco, tackle.

John has played football at Barry since his sophomore year. He has seen a great deal of action as Barry's starting left tackle on offense and defense.

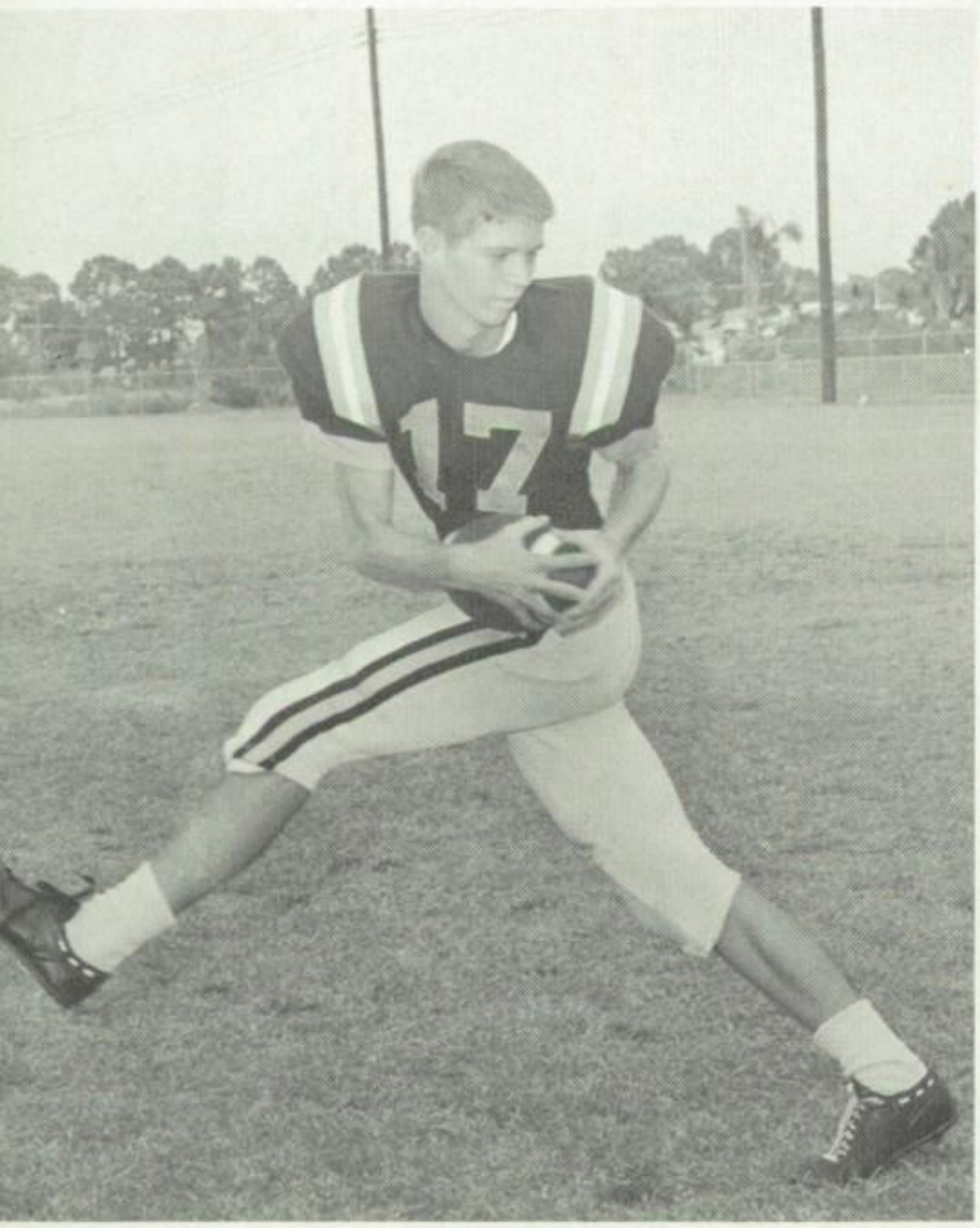

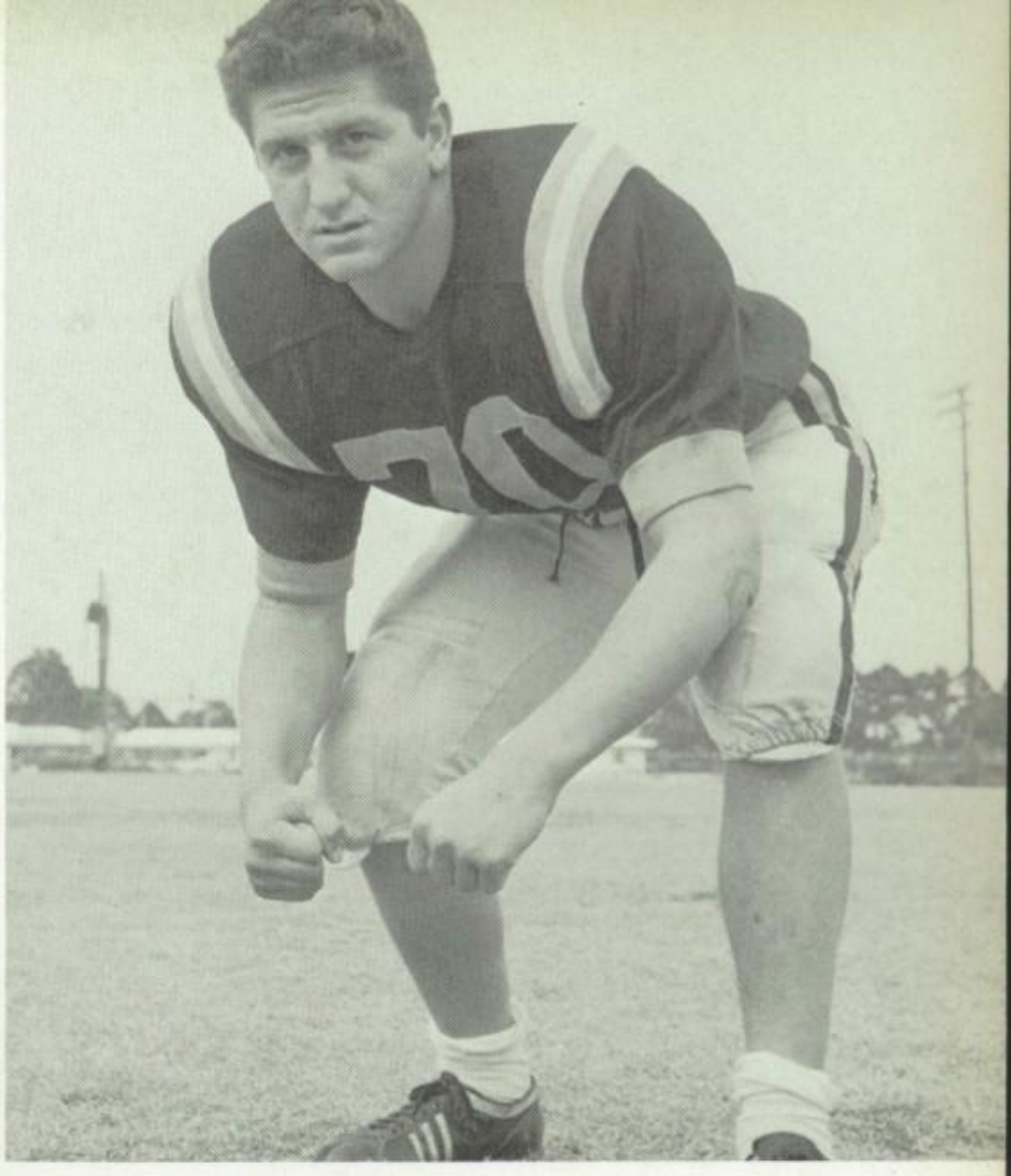

Tom Davis, halfback

Tommy has now had three years of football experience at Barry. His fine running and blocking did much for the Barry backfield. A lot will be gained with Tommy's return next year.

Greg Fries, guard.

A junior this year Greg started at left guard. Good offensive blocking and fine defensive skill have proven Greg to be an outstanding ballplayer. He will be a fine asset to Barry's team next year.

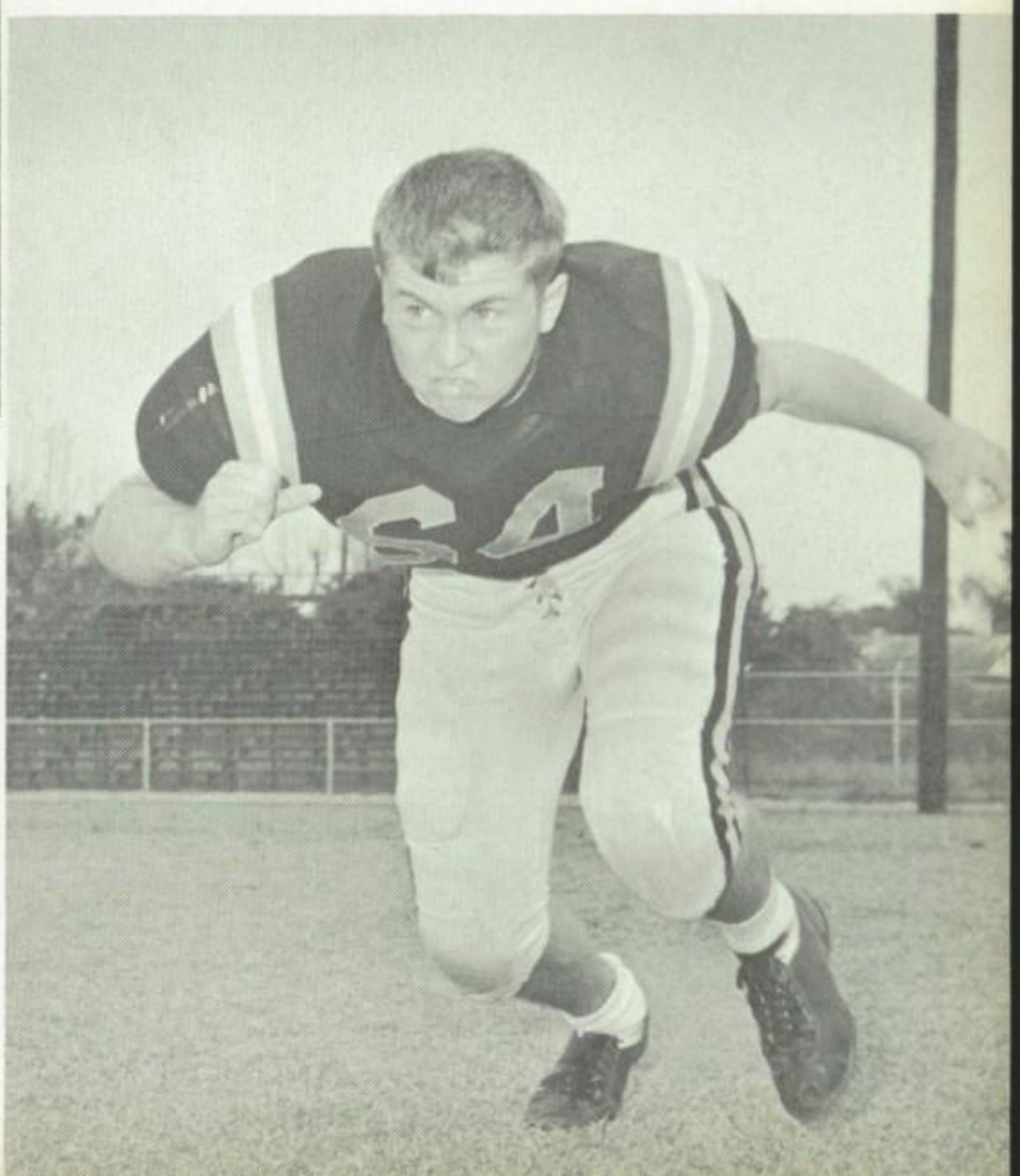

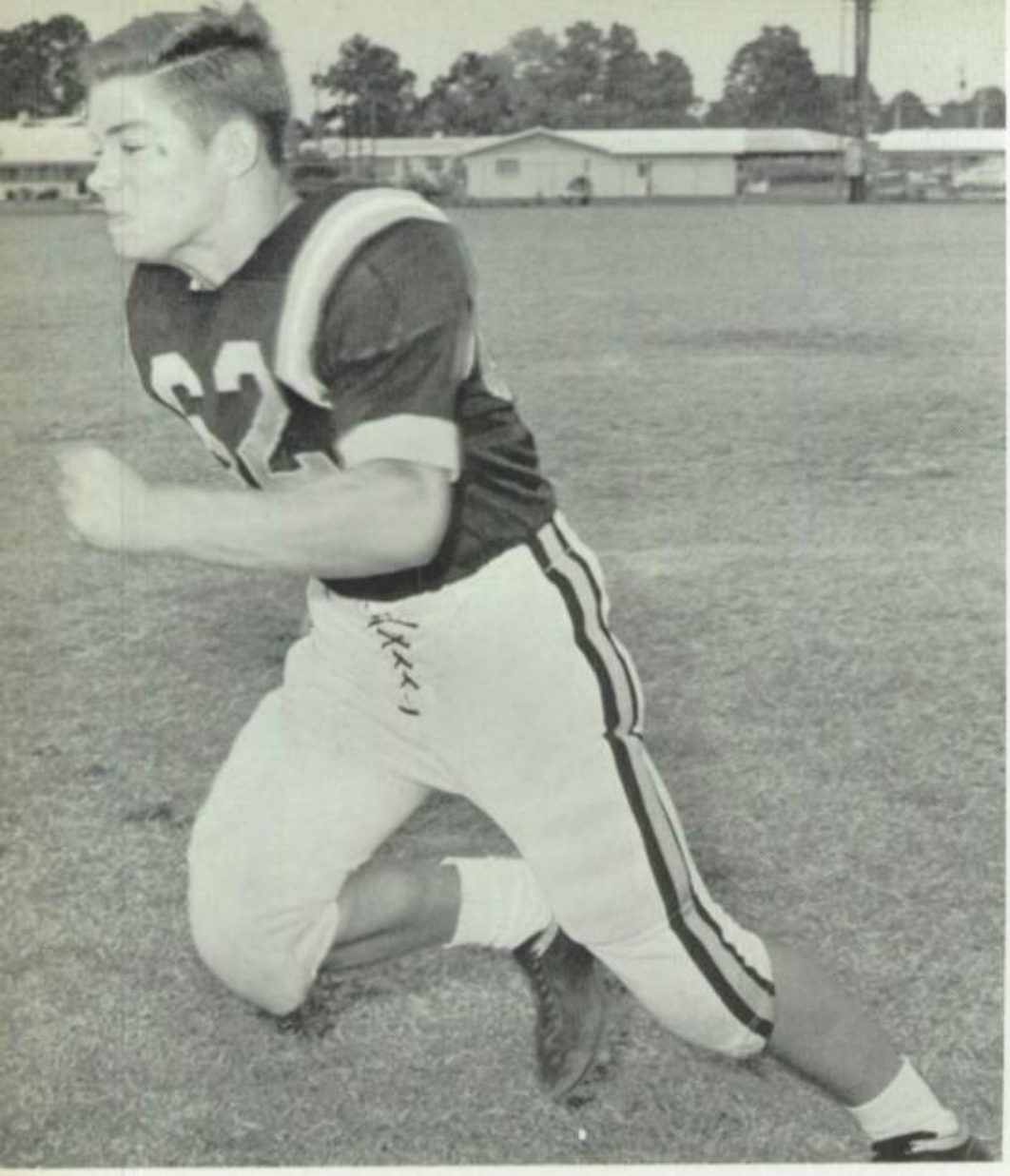

Bob Younis, tackle.

As a sophomore this is also Bob's second year on the team. Starting this year at offensive and defensive tackle Bob did a fine job. Barry will be lucky enough to have Bob's experience and aggressiveness for two years to come.

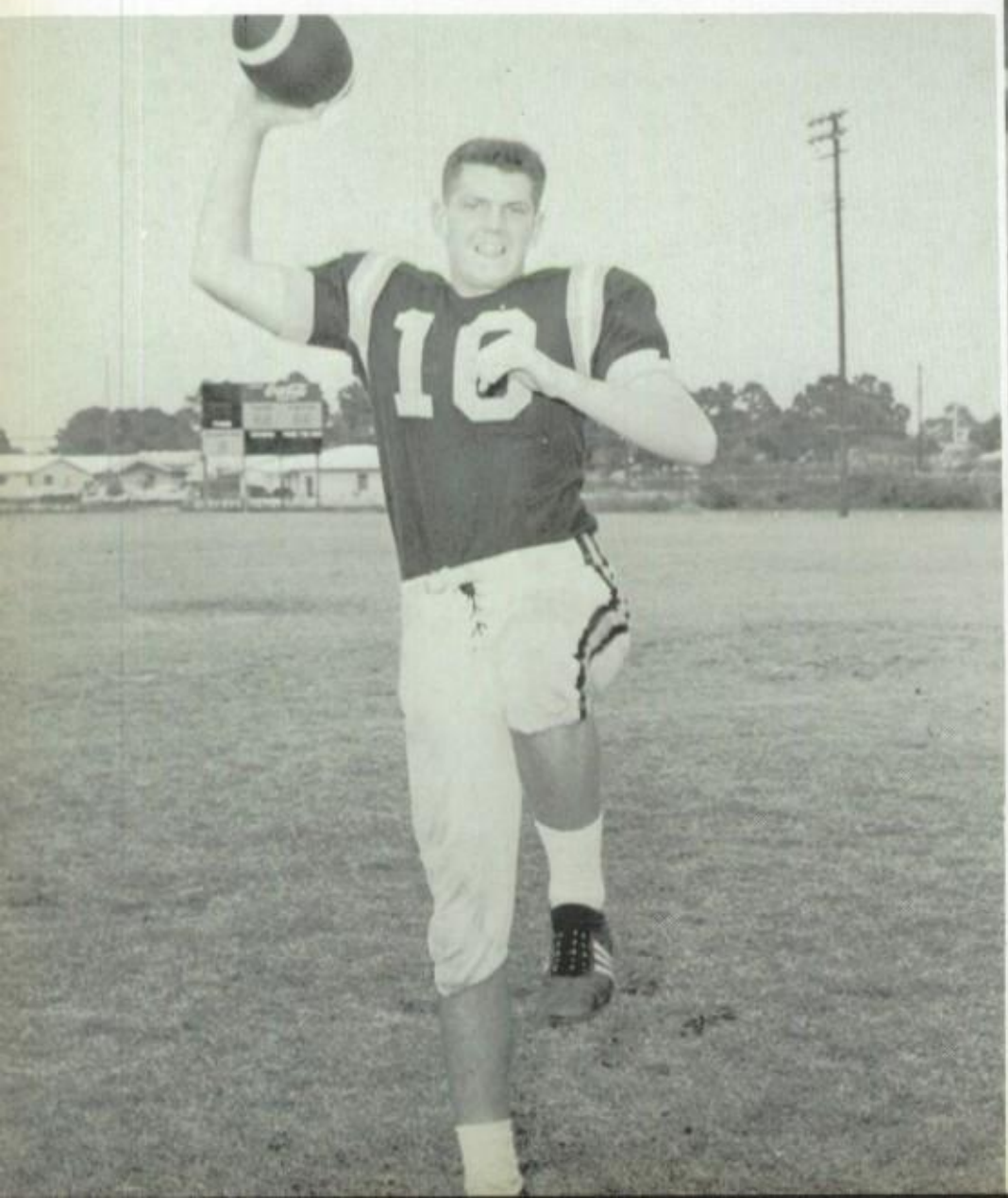

Ken Frisbie, guard.

Ken, although only a sophomore, secured the right guard position and did a fine job. This is his second year as a letterman in football. On defense he played linebacker and could be seen making many bone-crushing tackles.

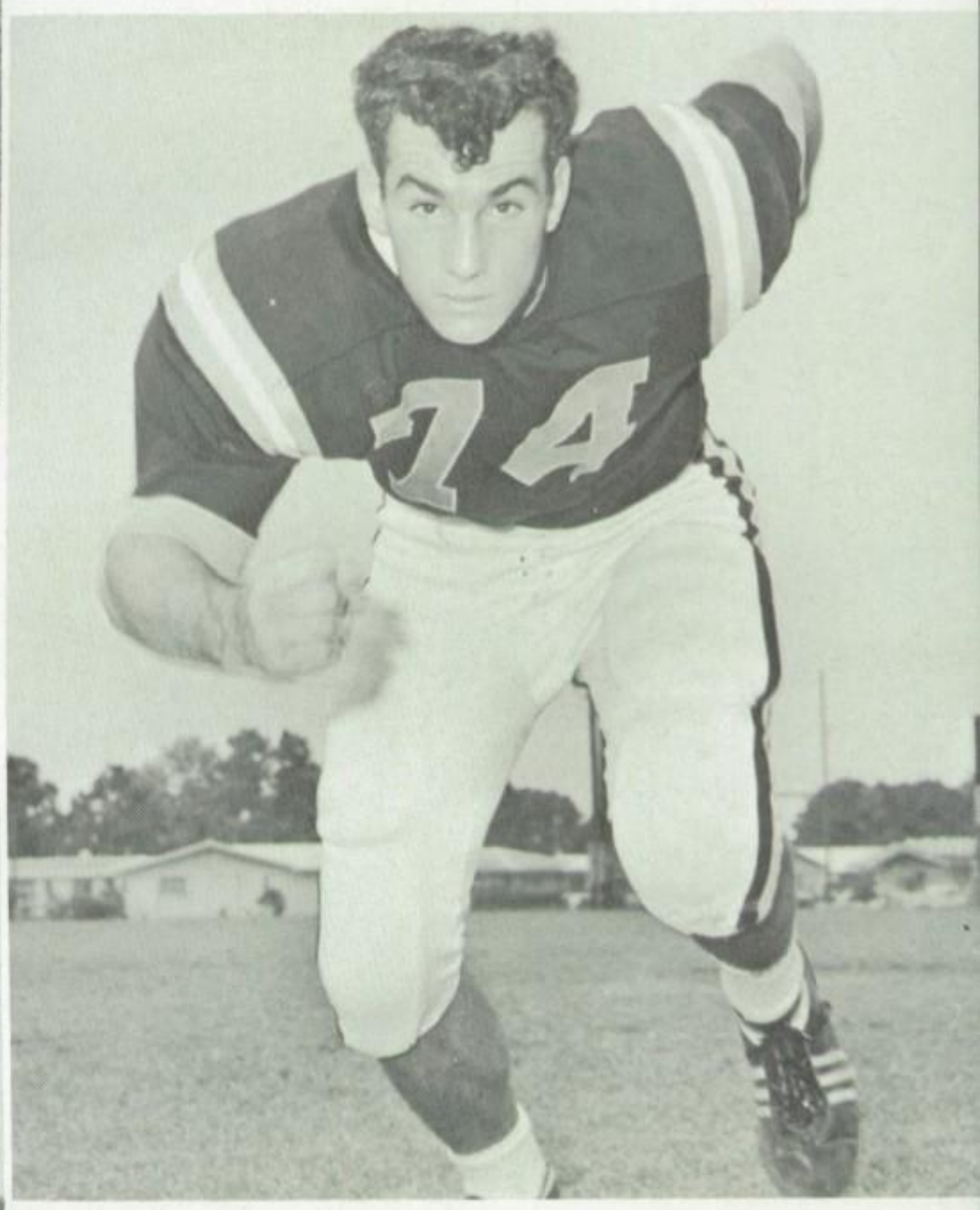

Stan Kmet, quarterback

Barry's first string quarterback and only a sophomore. Stan did a fine job passing this year. People will hear a great deal about Stan during his next two years at Barry.

Jack Harrison, end.

This will be the second year Jack has played a starting position for Barry. As a junior he played defensive and offensive end with great skill. He will be seen again next year adding experience and good blocking to the team.

Kerry Helinger, fullback.

The only freshman fullback in the city Kerry did a yeoman-like job at this position. Hard running was not lacking at Kerry's position. His potential and experience will add a lot to Barry next year.

Pete Schuster

Larry McQuillen

Mike Wagner

Lee Gardner

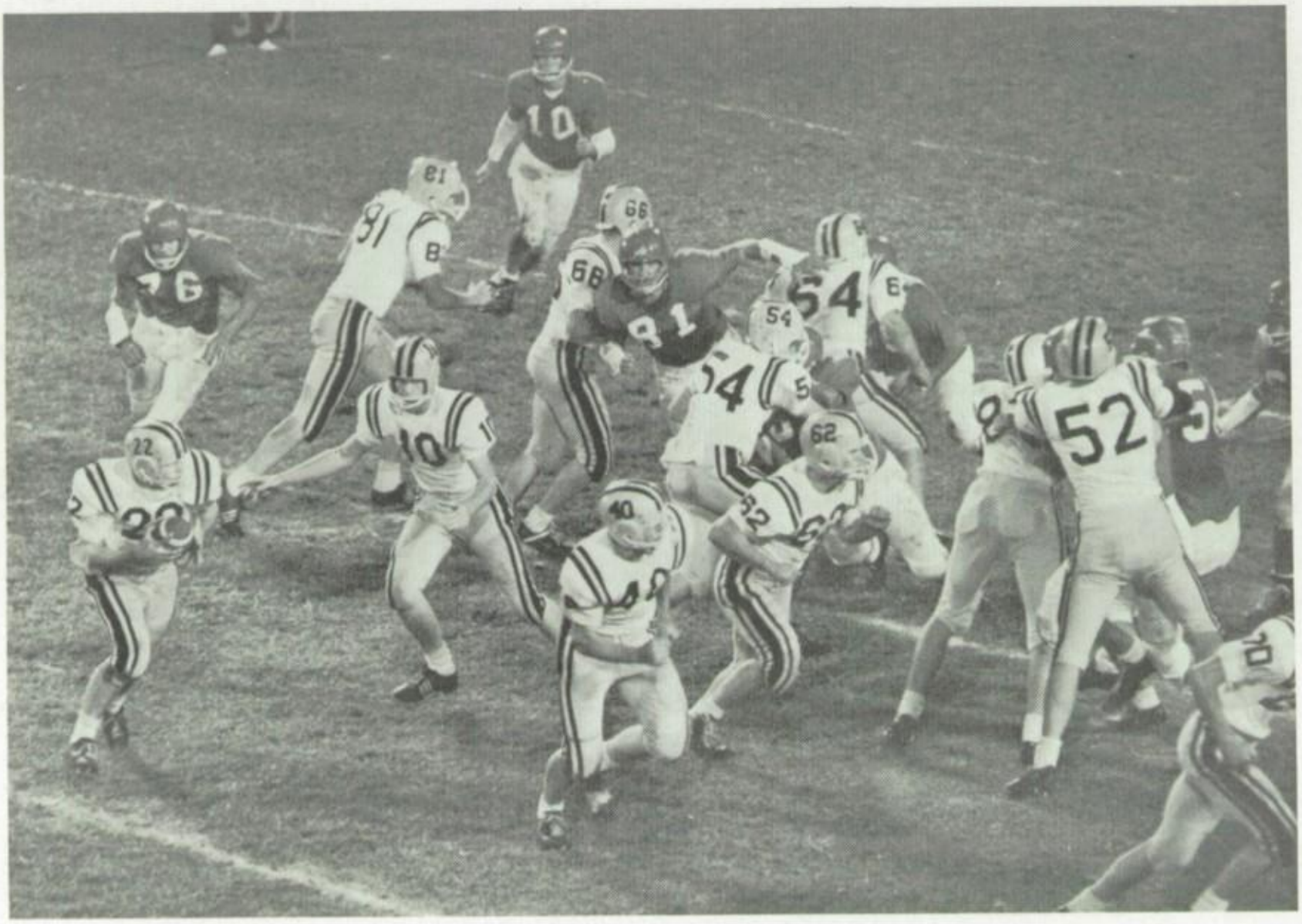

Steve Hudgins

Charley Burke

Harold Gregg

Phil Callahan

Andy Kersting

Gerald Schuck

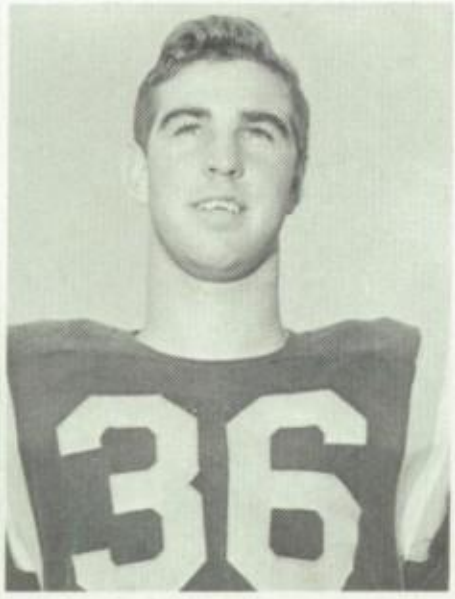

Mike Lops

Neil Nugent

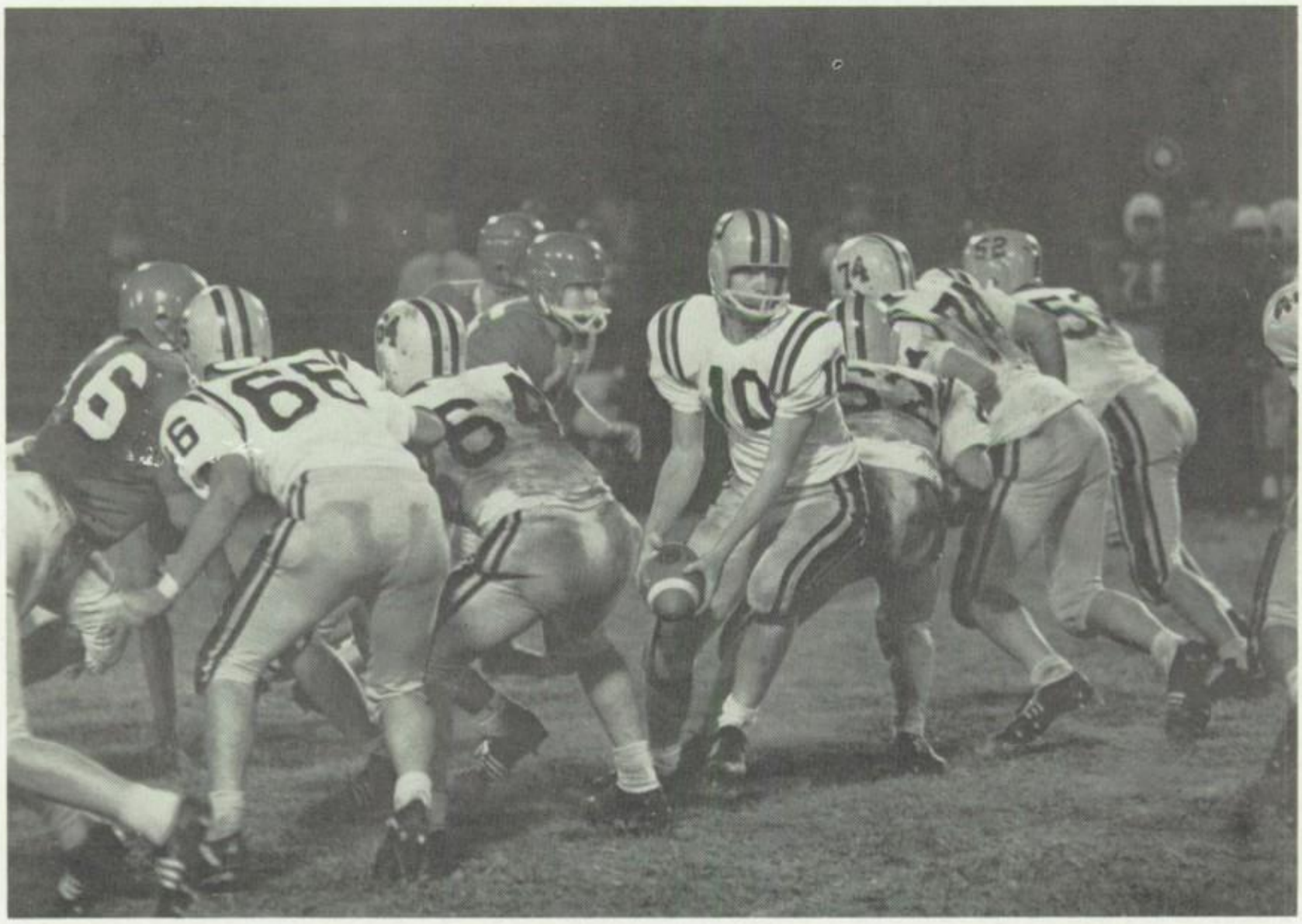

John Schoeller

Woody Prinz

Bob Lowder

John Rouse

Jim Helinger

George Klinsport

John Kiernan

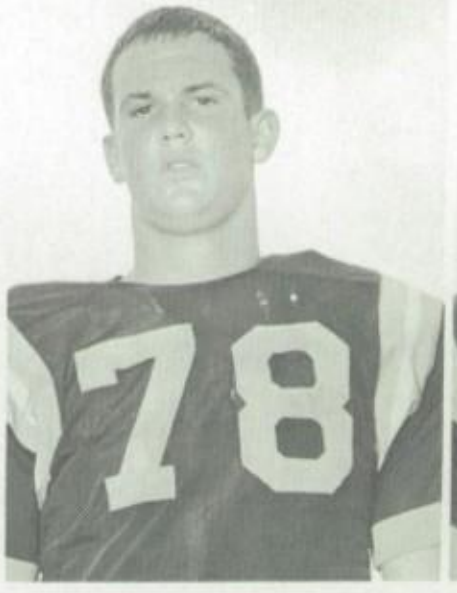

Rick Iler

Paul Sheehan

Tim Fries

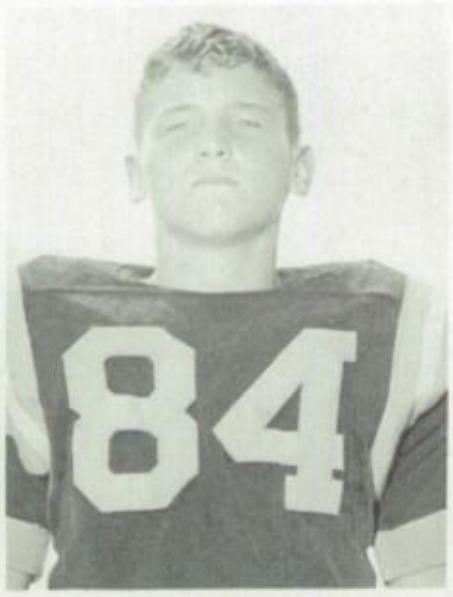

John Webb

Ron Kohl

Football Managers

Myles Ross
James Goldeman
Mike Halloran
Karl Woodworth
Edward Kirkland

THE
FOUR
HORSEMEN

BASKETBALL

KNEELING: Bill Murphy, Jeff Farrell, Jimmy Phillips-captain, Brian Burke, Ross Mason. STANDING: Coach Joe Paul, Mike Lops, Bob DeCroce, Art McQuillen, John Richmond, Ron Seyffert, Kevin Solsten, John Schoeller, Mike Francis, Woody Prinz, Dan Bordeaux.

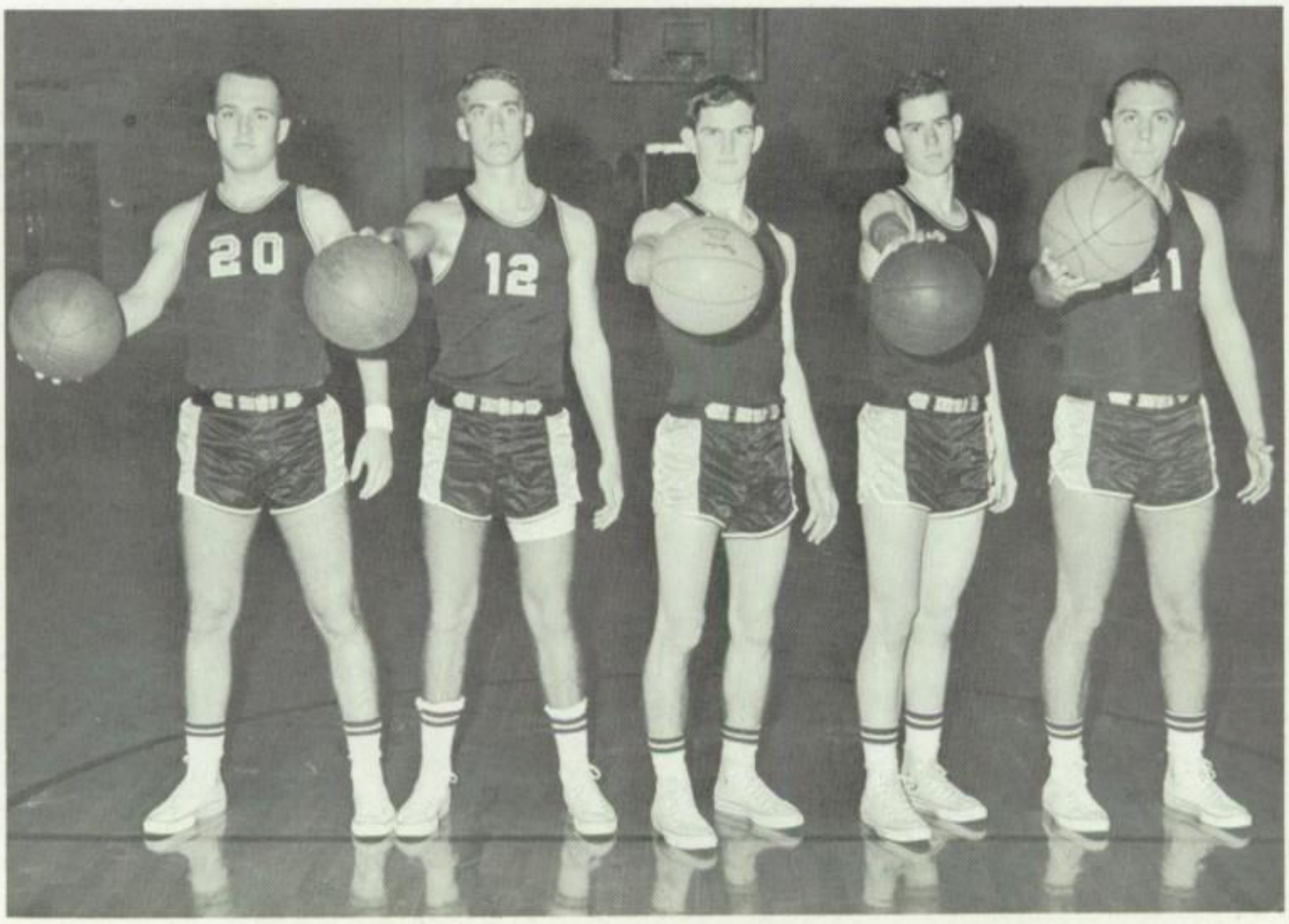

Bill Murphy, Jeff Farrell, Jimmy Phillips, Brian Burke, Ross Mason

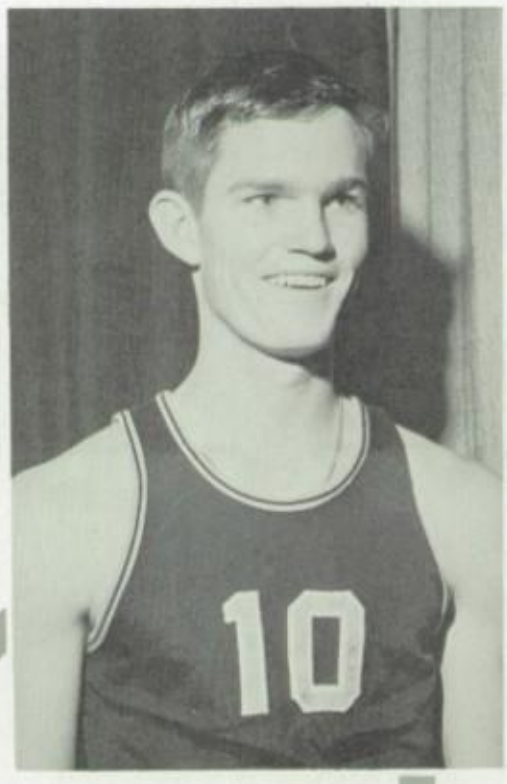

Jim Phillips

Brian Burke

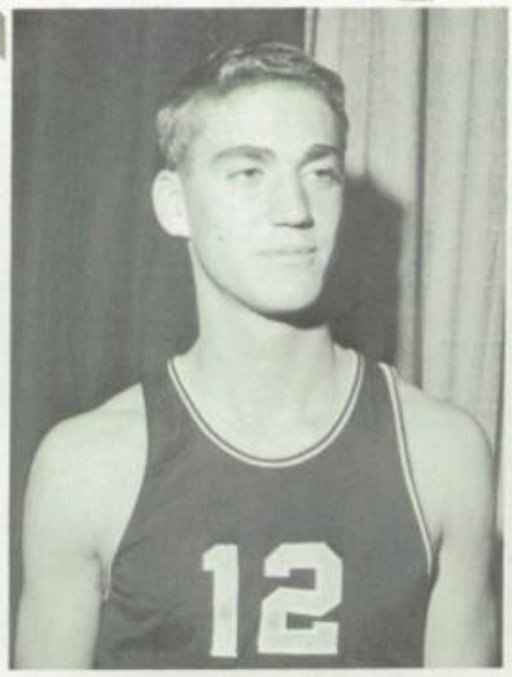

Jeff Farrell

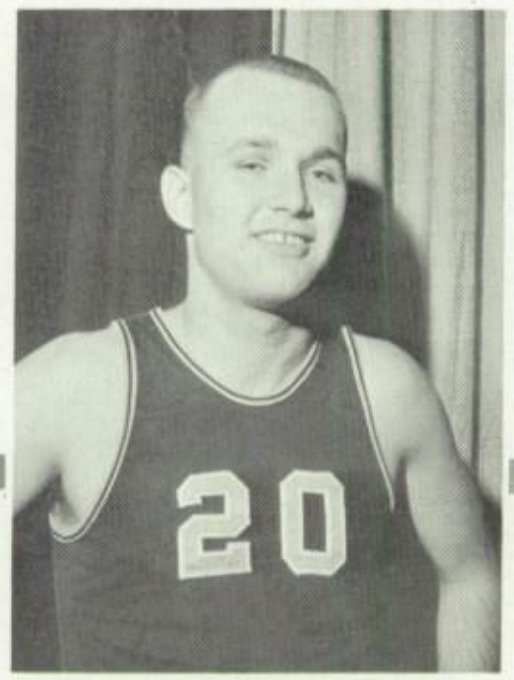

Bill Murphy

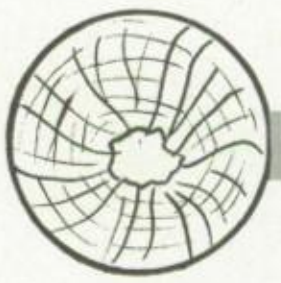

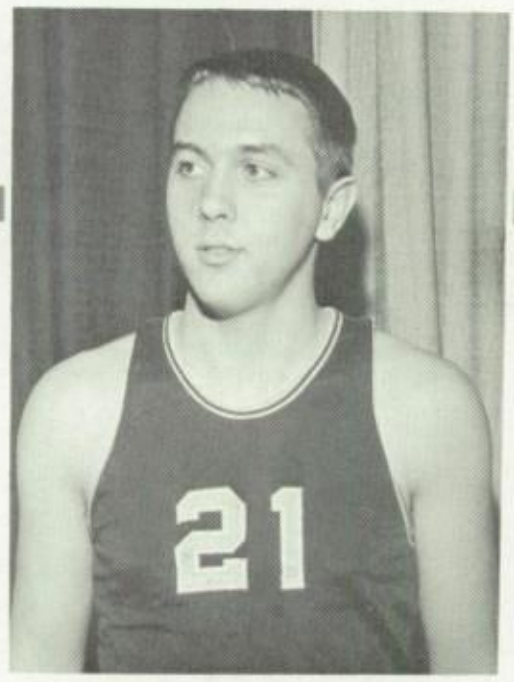

Ross Mason

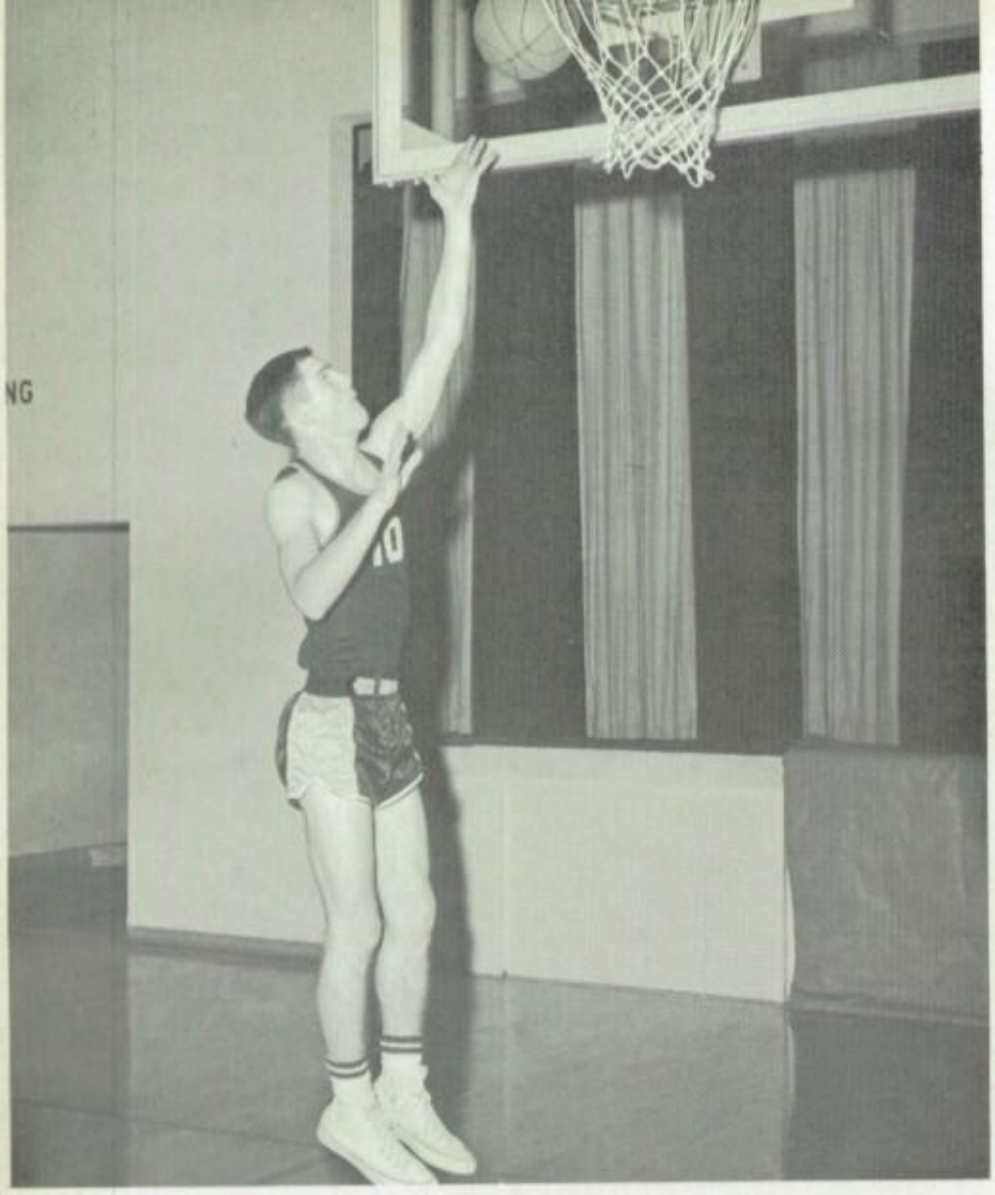

Jim Phillips, captain, guard

Jim started in right where he left off last year, showing the form which made him an all-conference selection. As captain, Jim was the team leader and could always be counted on for the sure shot.

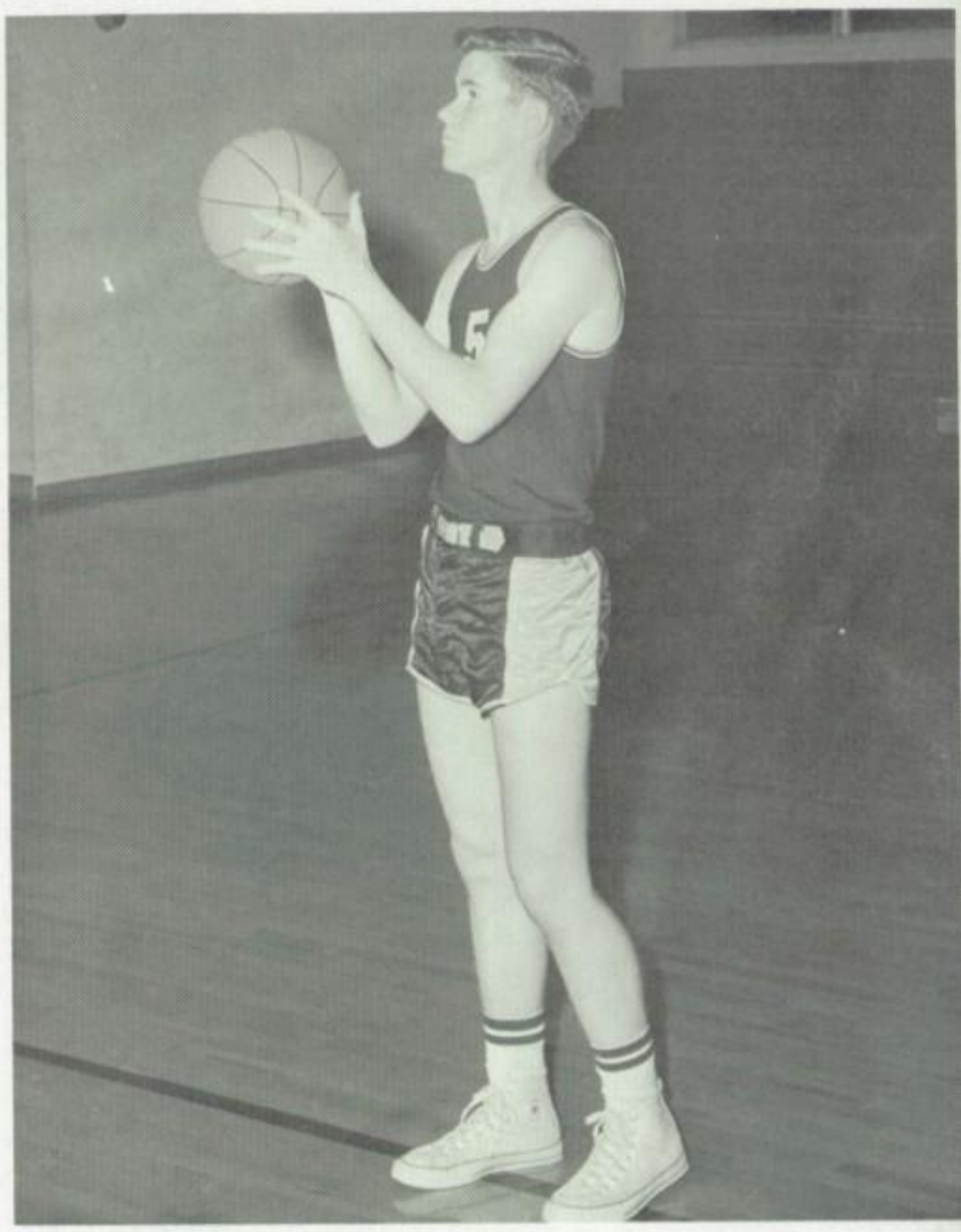

Brian Burke, guard

Brian, a senior this year, was the other half of Barry's guard duo. The team's playmaker, he teamed with Jim Phillips to give the Baron's a potent fastbreak.

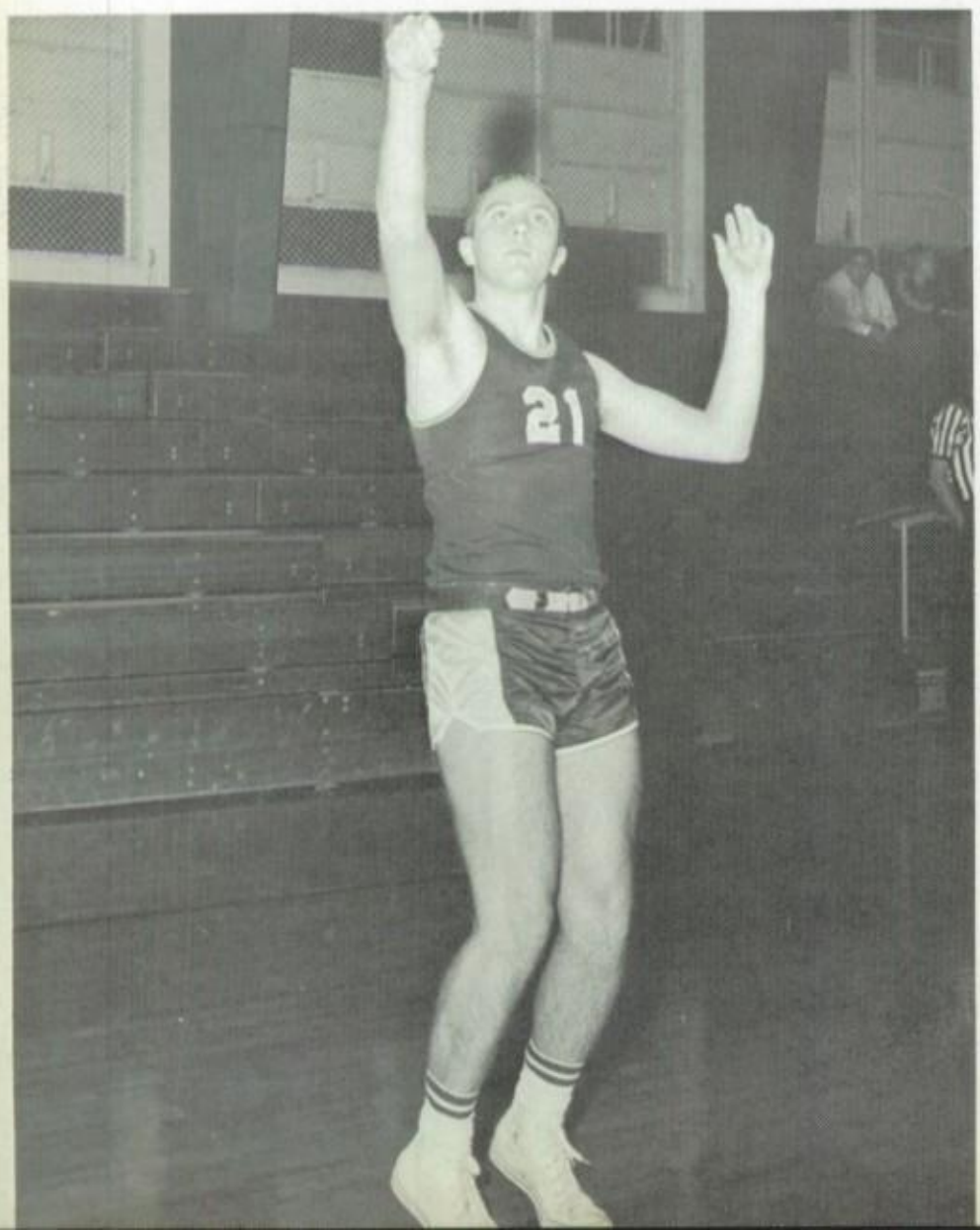

Ross Mason, center

Ross was the team center and worked well from the pivot position. Between his driving shots and his strong rebounding Ross was a good man to have at center.

Bill Murphy, forward

Bill played as hard as anyone on the court. He was consistently strong off the boards, pulling in a majority of the Baron's rebounds. In addition to his rebounding ability, Bill was an important part of the offensive punch.

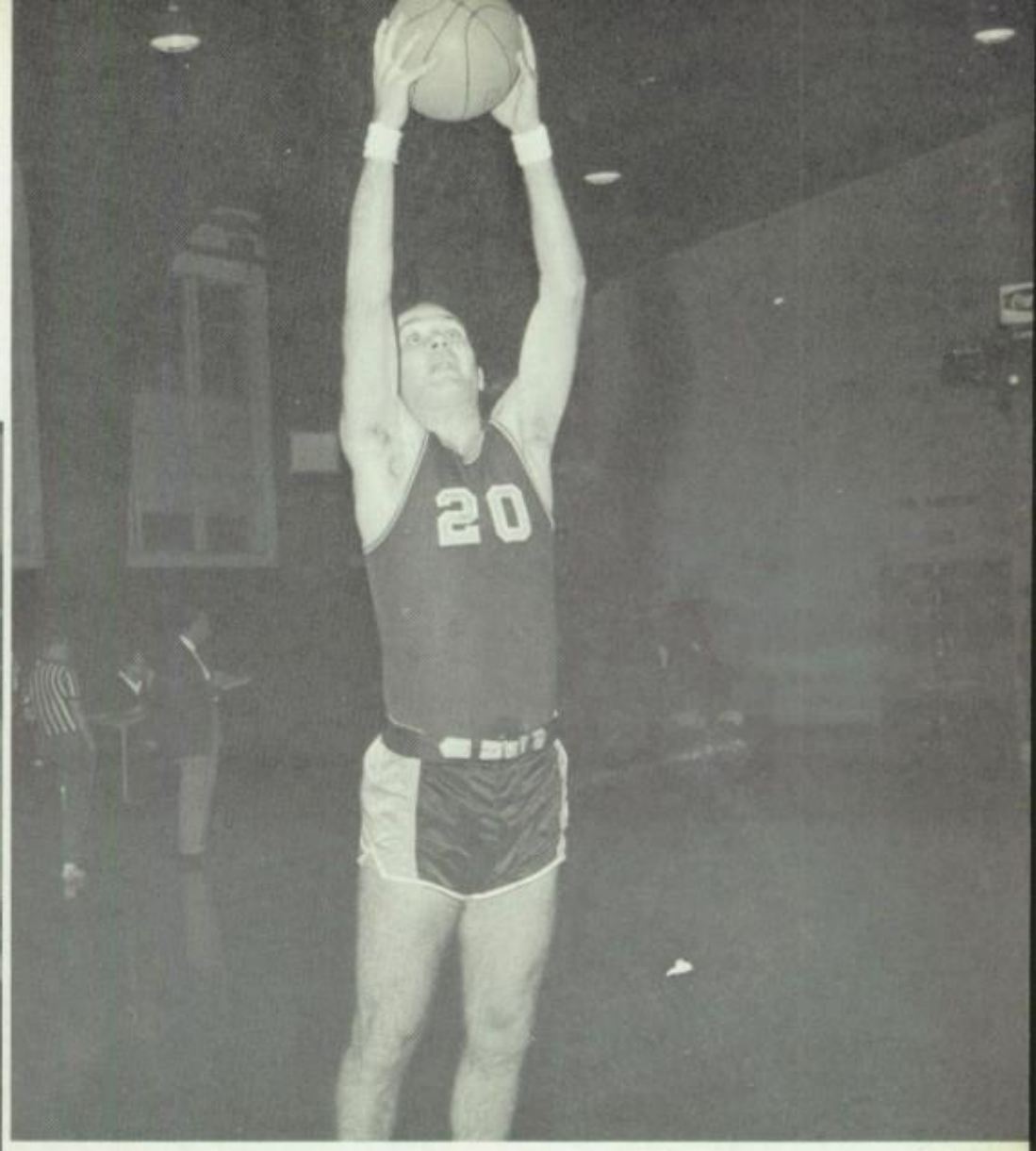

Jeff Farrell, forward

As a senior forward Jeff was a vital part of the Barry offense. He hit well on the long shot from the side and always came through with the important play.

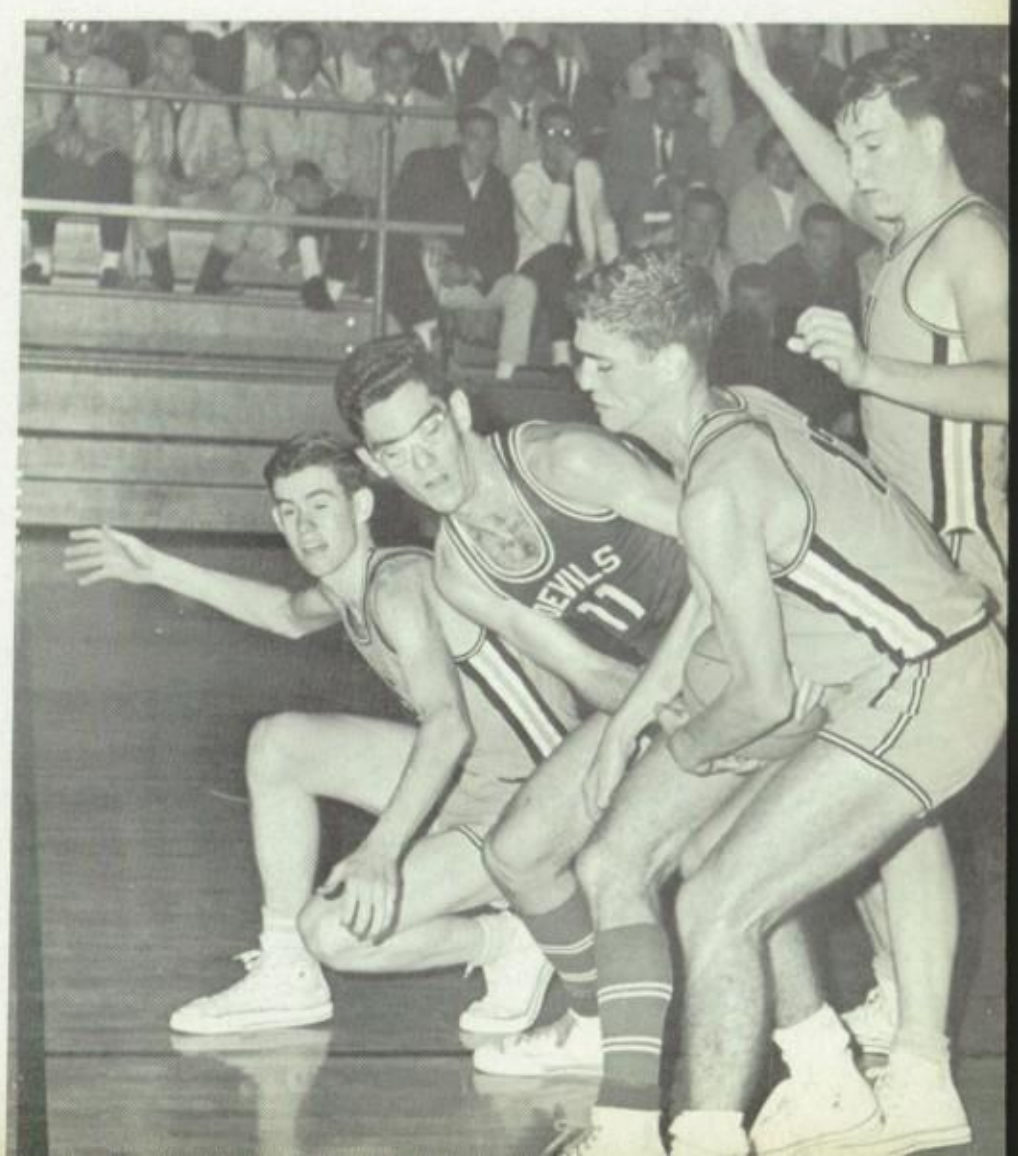

John Richmond

Mike Francis

Art McQuillan

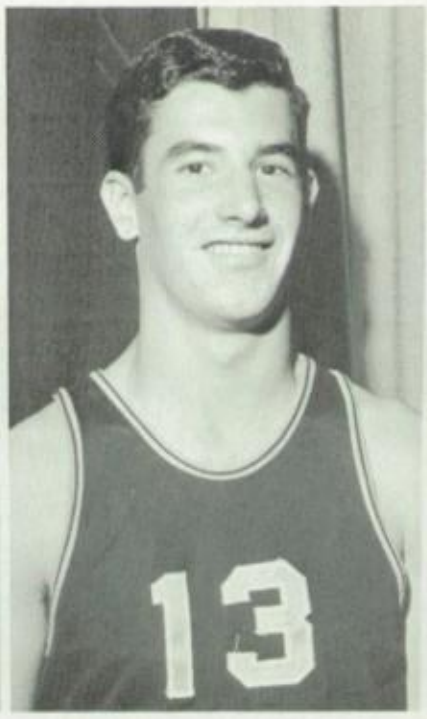

Bob DeCroce

John Schoeller

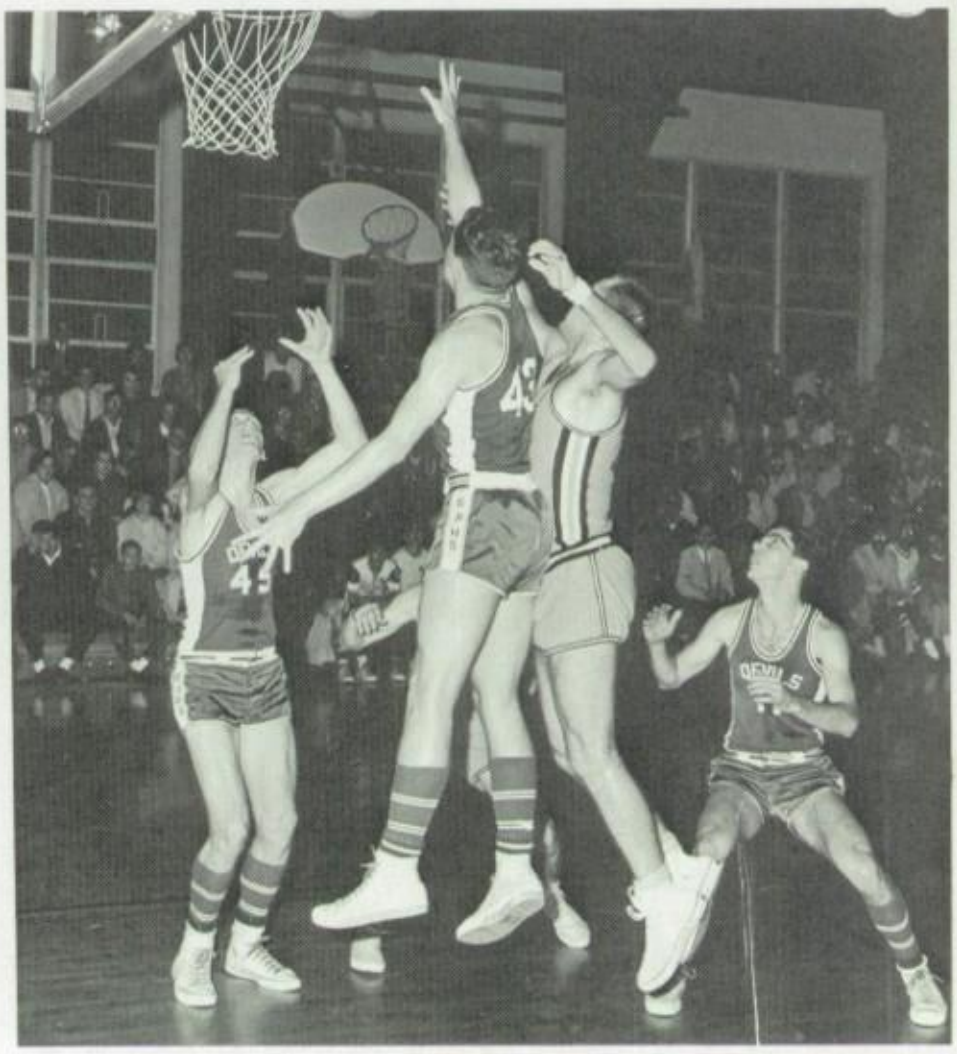

Ron Seyffert

Woody Prinz

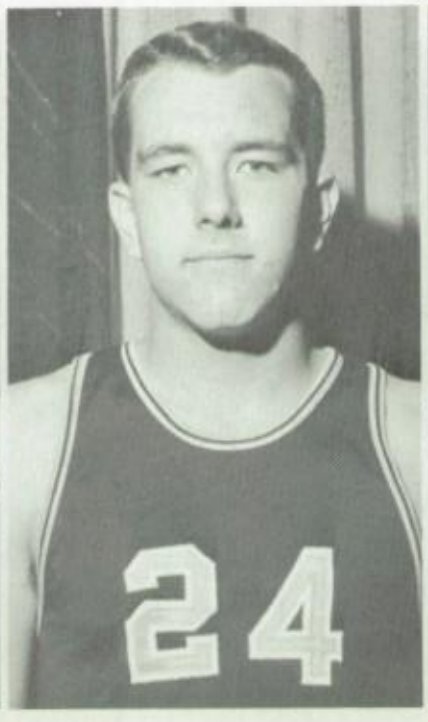

Mike Lops

Kevin Solsten

Dan Bordeaux

J. V. BASKETBALL

TOP ROW — starters: Kerry Helinger, Charlie Francis, Mike Trehy, Stan Kmet, Mike McLaughlin. MIDDLE ROW: John Phillips, Mike Riordan, Larry McQuillen, Kevin Schuck, Jim Collins. FIRST ROW: John Mann, Tim Smith, Coach Phil Provaznik, Wayne Clark, Tim O'Brien.

Mike McLaughlin - guard

Mike Trehy - center

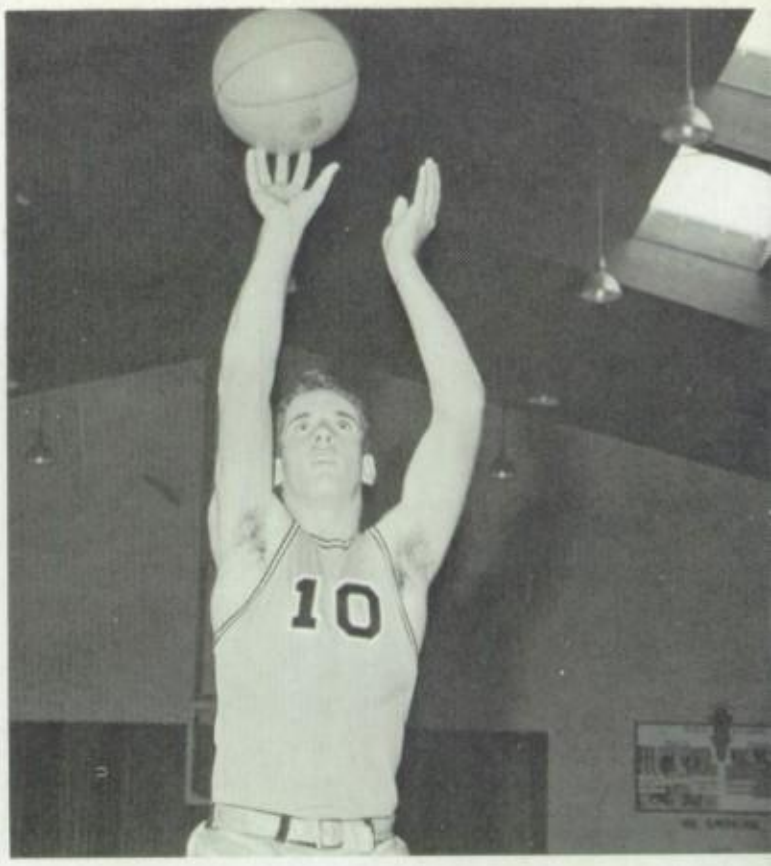

Kerry Helinger - guard

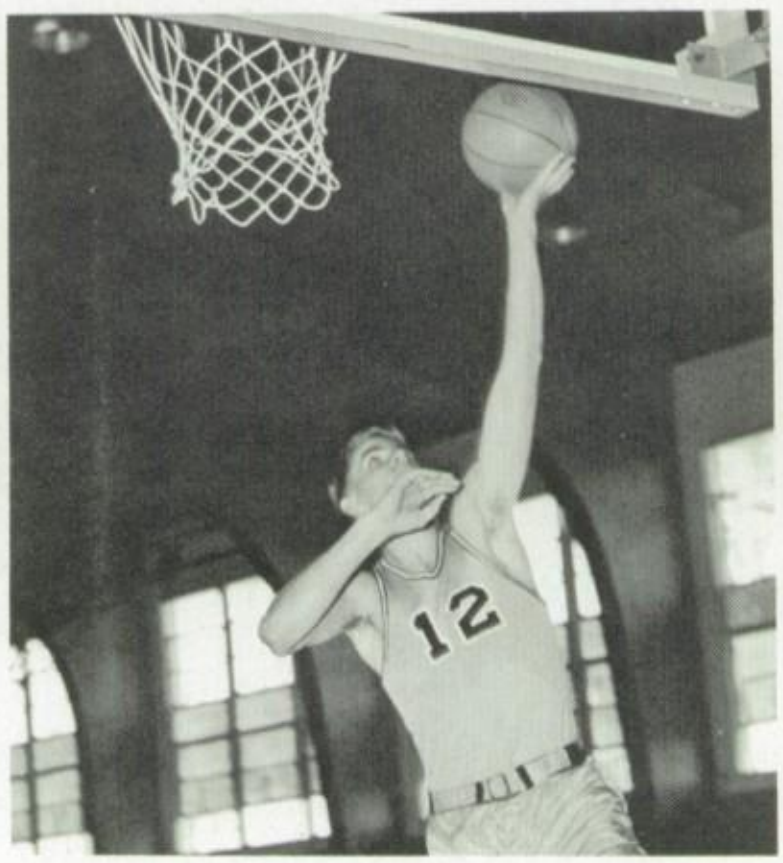

Charlie Francis - forward

Stan Kmet - forward

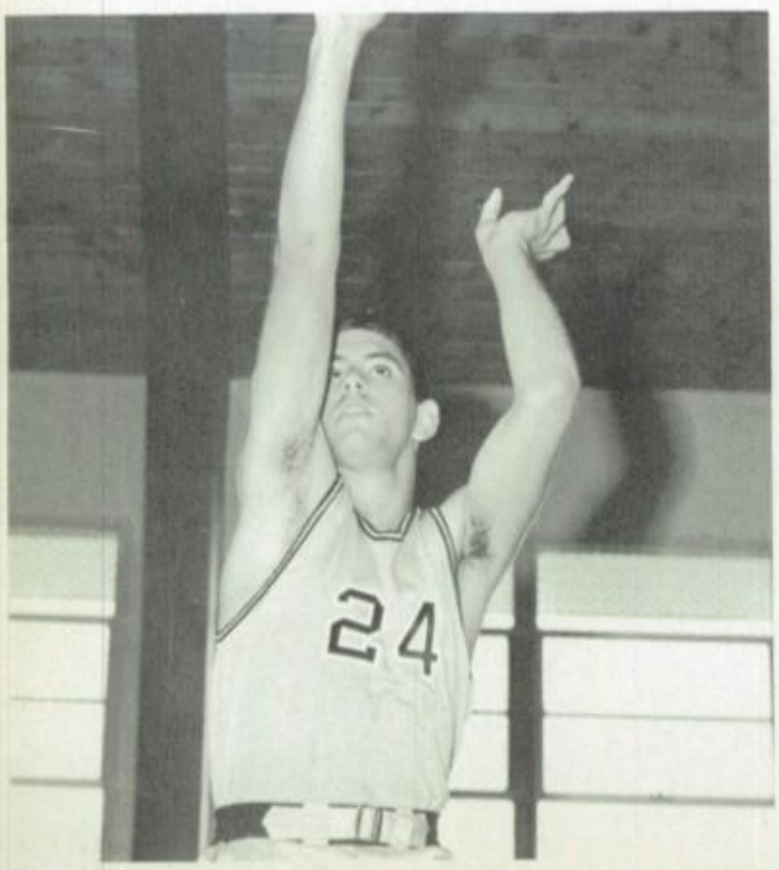

BASEBALL

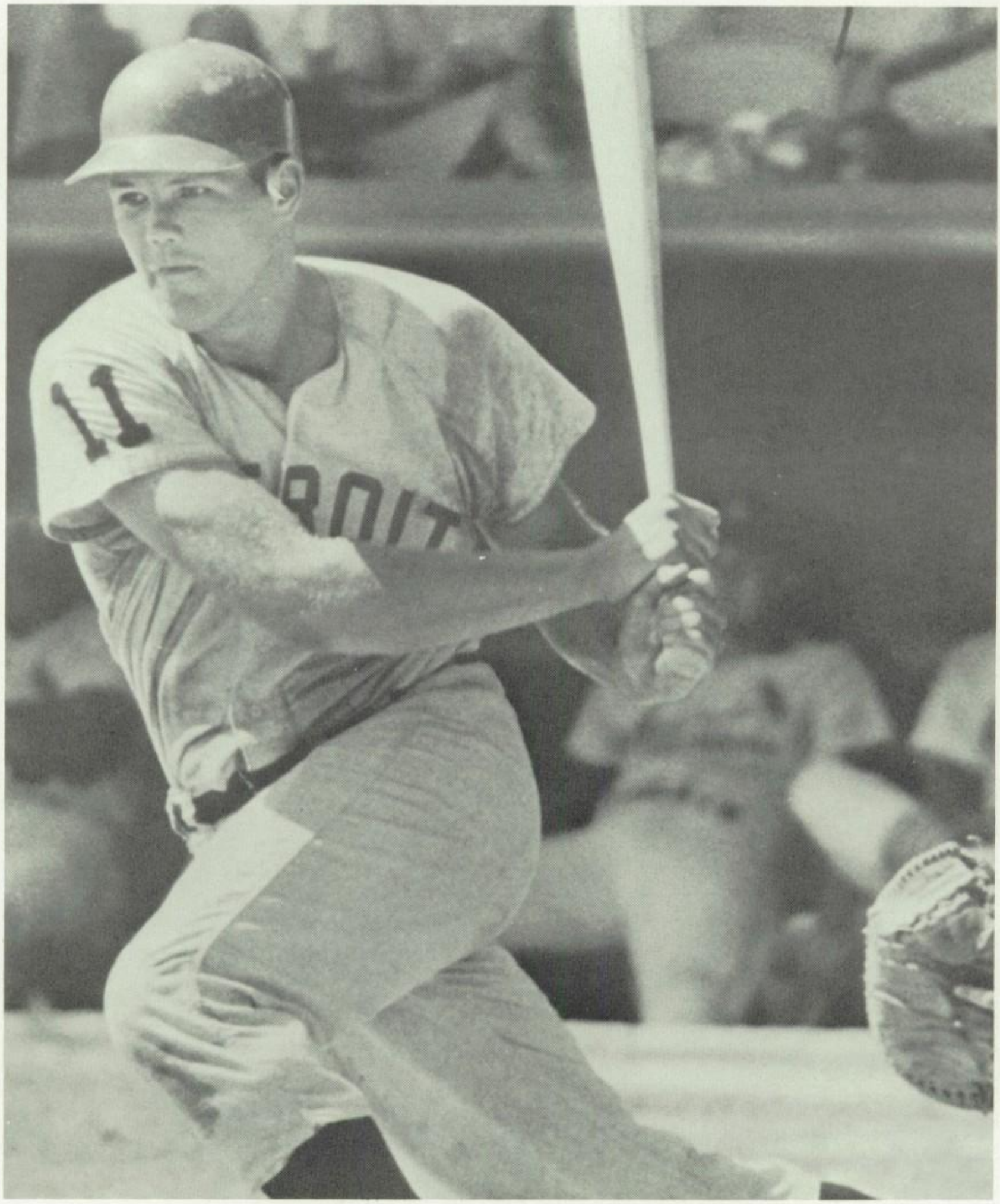

Former Bishop Barry star, BILL FREEHAN, in action with the DETROIT TIGERS.

RETURNING

Charlie Wowak
outfield

Tom Davis
outfield

Brian Burke
second base

Jim Phillips
shortstop

John Schoeller
outfield

BASEBALL LETTERMEN

Jack Harrison
first base

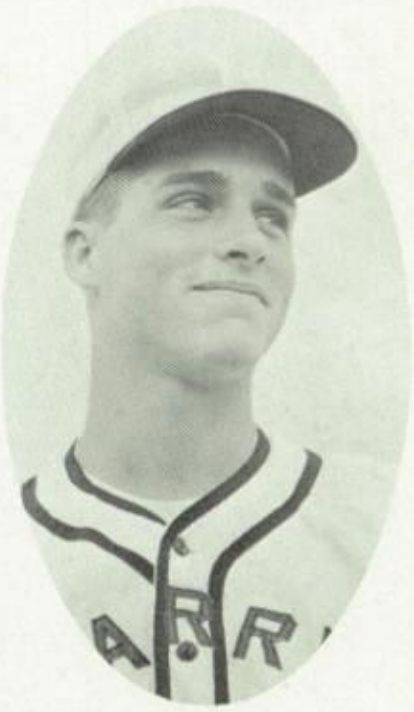

Art McQuillen
utility

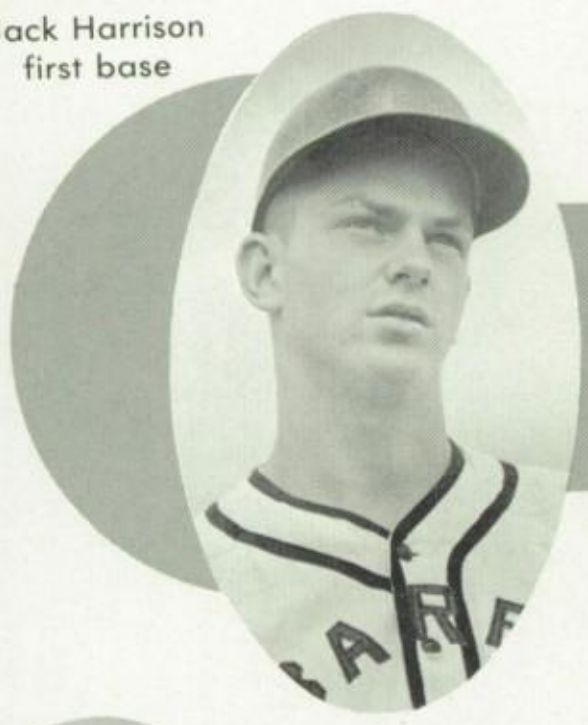

Stan Kmet
pitcher

Dennis Ratay
catcher

Dave Ratay
third base

Sam Rodriguez
coach

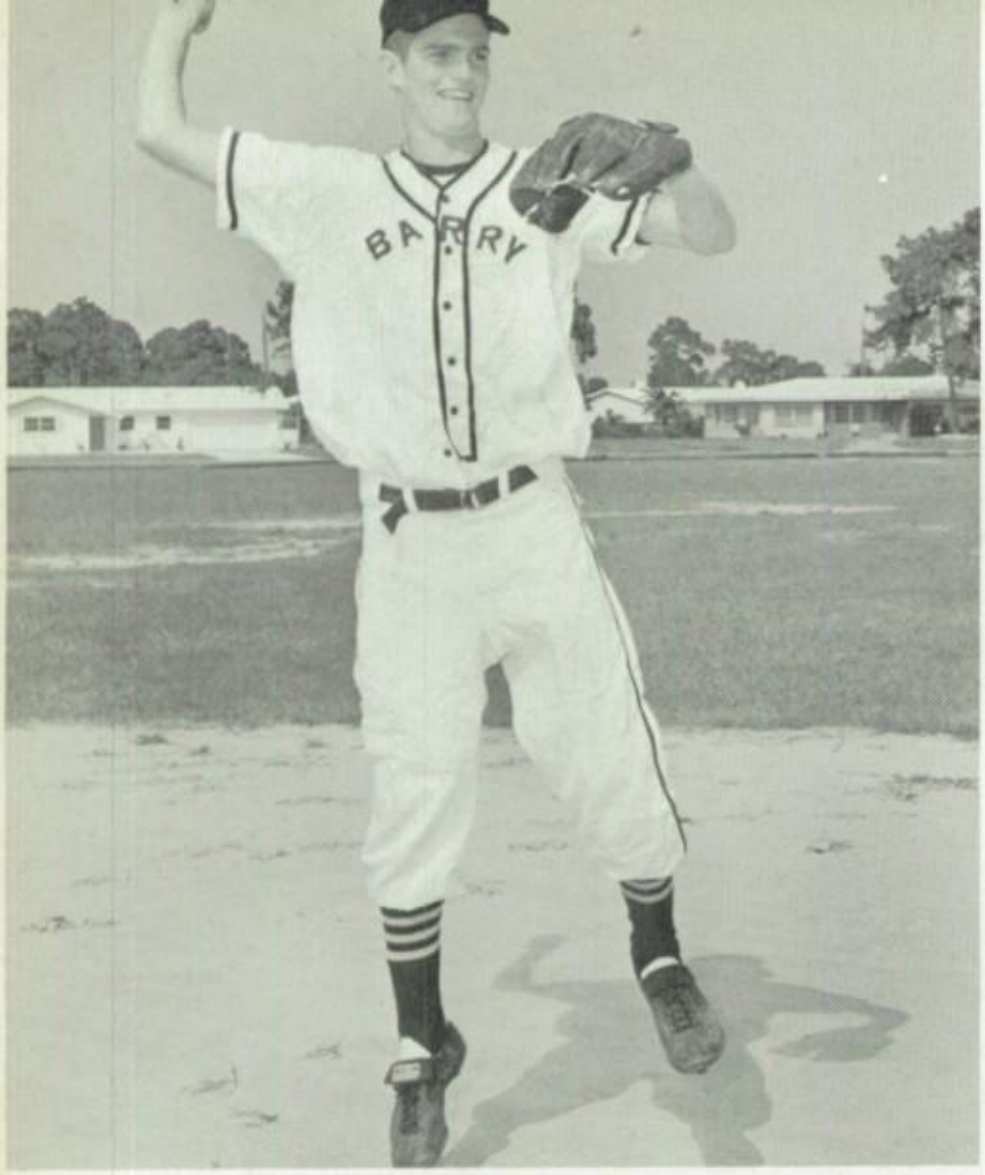

Jim Phillips

Jim again had a fine season with the Barons, both in the field and at bat. Jim's knack of coming up with the big play at the right time saved many a game for the Barons.

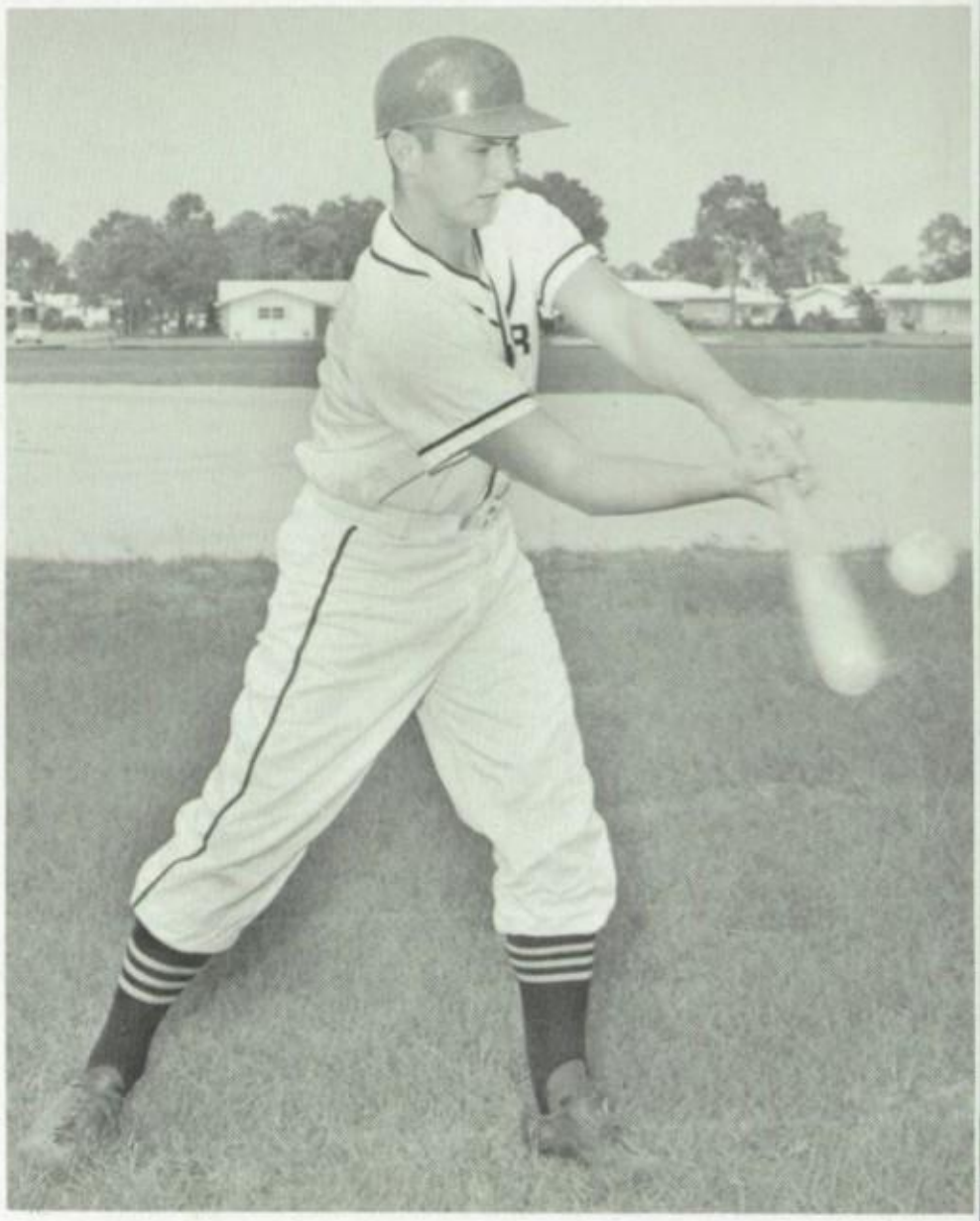

Dave Ratay

"X," as a first year man, broke right into the starting line-up. He not only led the team in hitting but also supplied the much needed long ball.

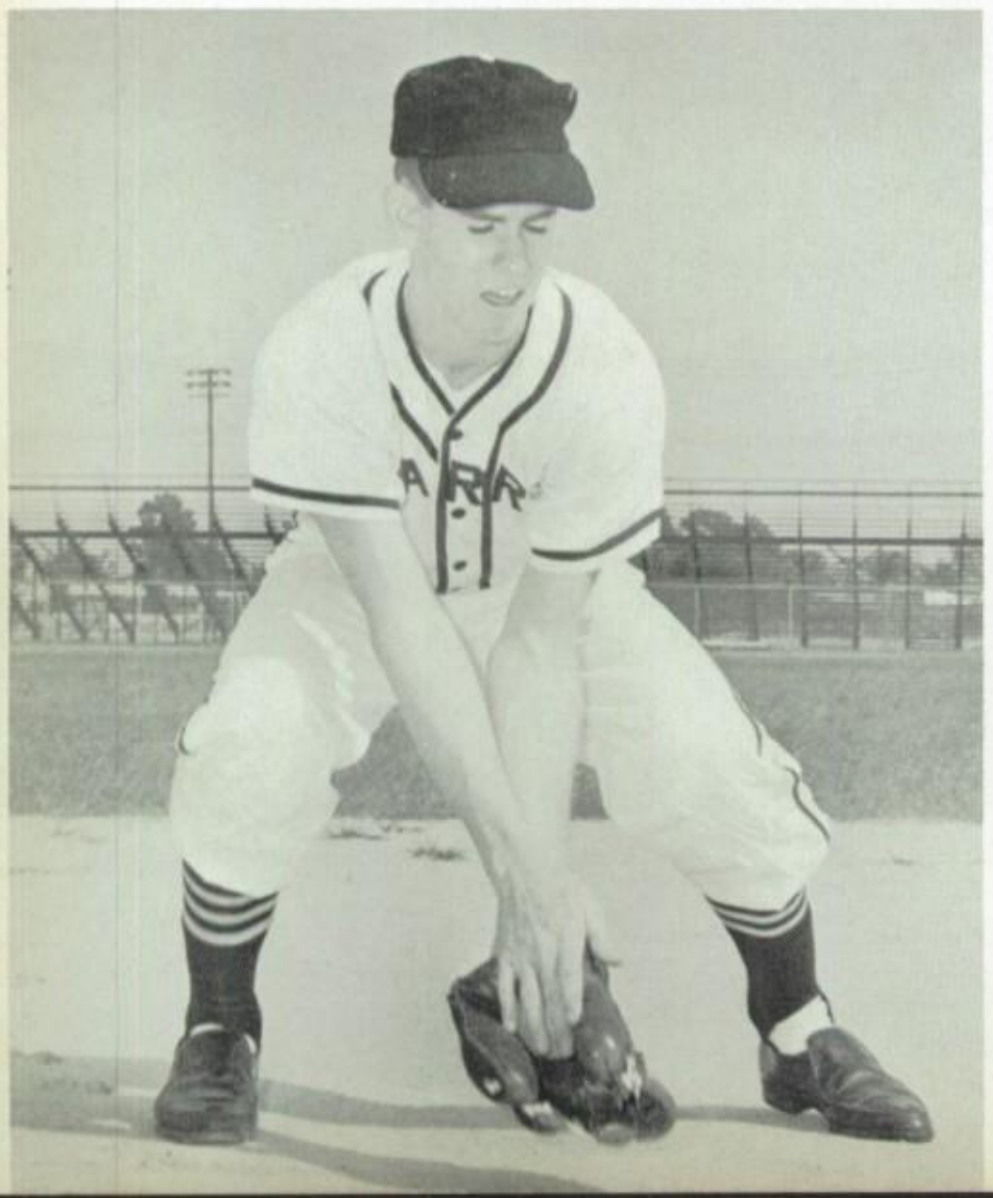

Brian Burke

On the ball field, Brian is known as "Mr. Defense," making a lot of hard plays look easy. He also brought in many key runs with his timely squeeze bunts.

Den Ratay

Last year "O" proved himself to be a top notch receiver. This year he will be counted upon to supply the much needed punch in the catching department.

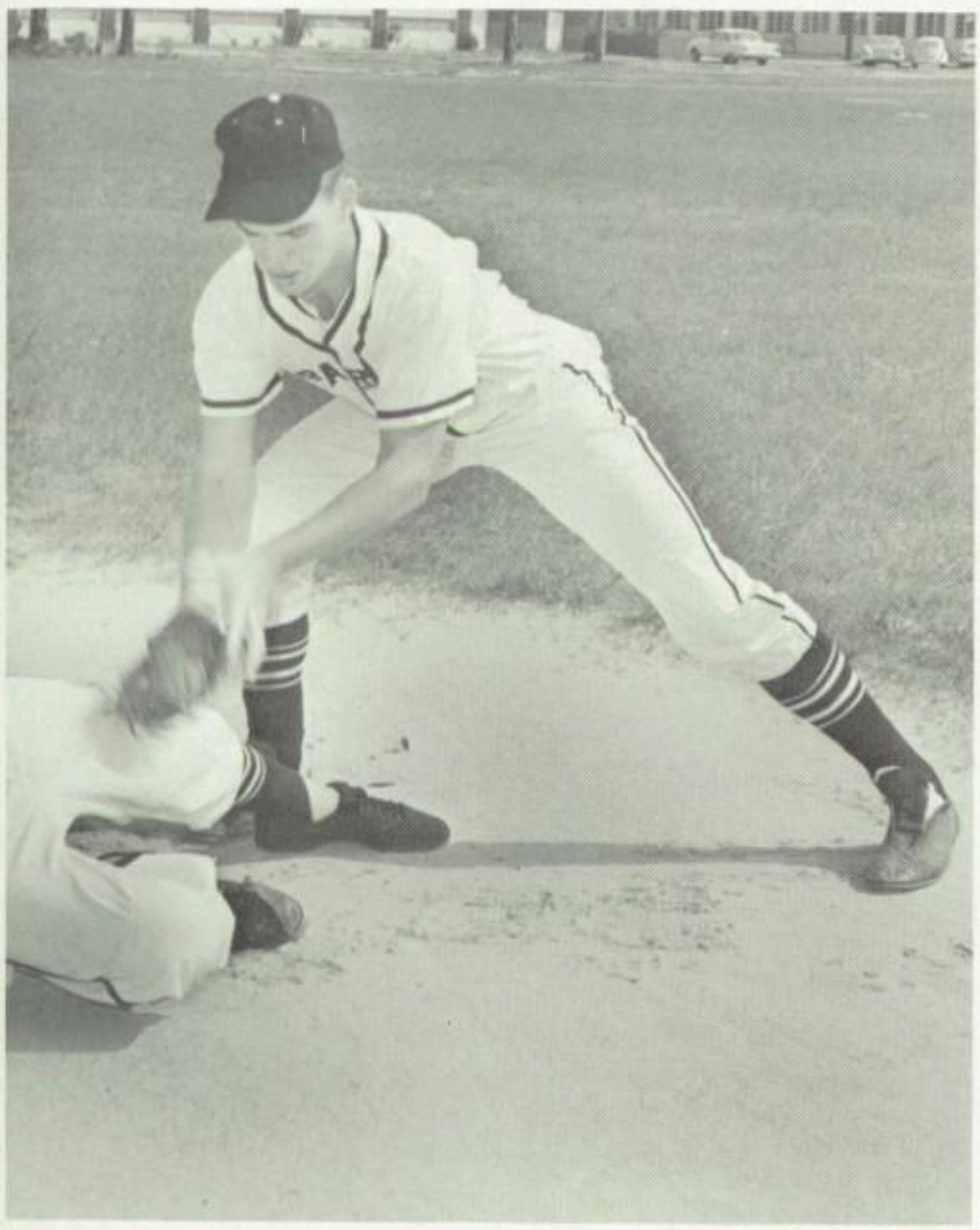

Jack Harrison

Long ball hitting Jack was a stand-out for the Barons at first base last year. His timely hitting played as important part in many a Baron rally.

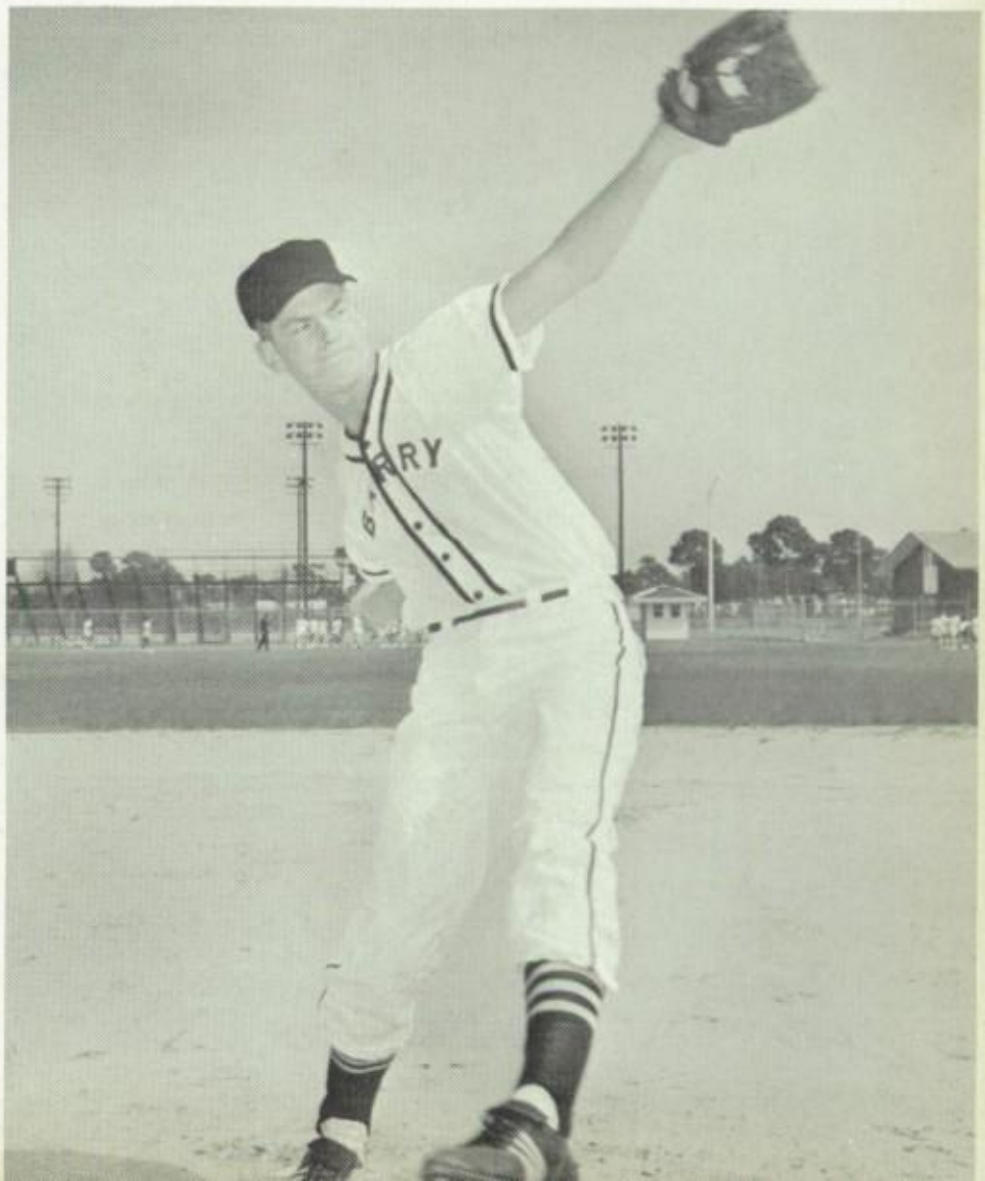

Stan Kmet

As a freshman Stan comprised Barry's pitching staff. Stan pitched every game that Barry won. A proven hitter, this year he will be Barry's key to success.

Tommy Davis

Tom had a perfect record with the Barons last year batting 1.000. His outstanding speed will be a great asset this year both on the bases and in the field.

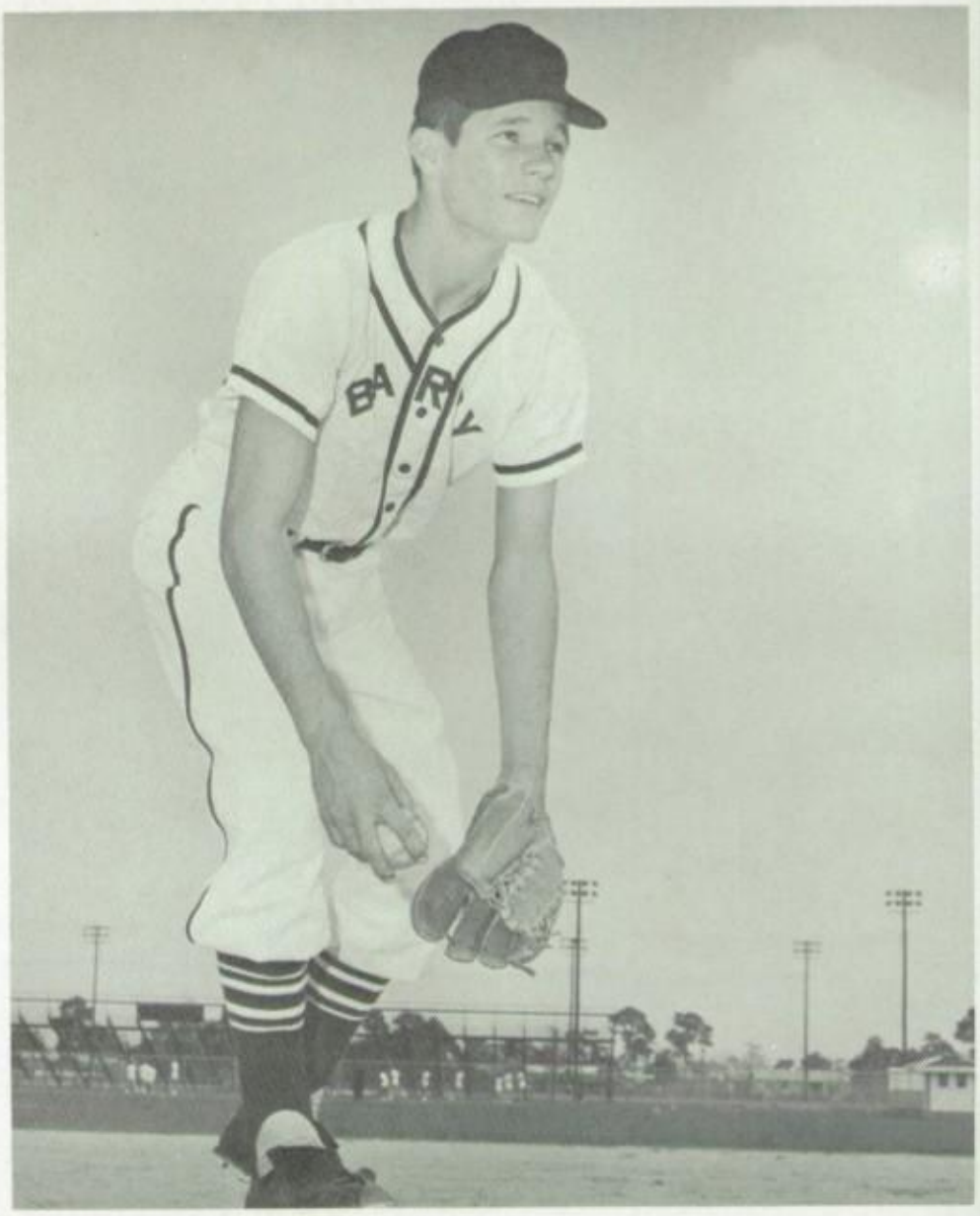

John Schoeller

Last year John proved his worth as a spot reliever. He showed great potential both as a pitcher and as a hitter. He will be a valuable man on this year's team.

Art McQuillen
Charles Wowak

Although Art and Charles saw only limited action with the Barons last year, they proved to be valuable assets. Both hope to break into the starting line-up this year.

BARON RECORDS

TRACK

120 YD. HURDLES			
180 YD. HURDLES			
200 YD. HURDLES			
100 YD. DASH	J. BROGLE	10.2	
220 YD. DASH	J. BROGLE	22.8	
440 YD. DASH	D. SOKOL	5	
880 YD. DASH	A. CLEMENS		
ONE MILE RUN	J. RICHMOND		
HALF MILE RELAY	ANKERBERG.		
MEDLEY RELAY	ANKERBERG.B.HUDGINS.		NICK T.
	DANKER T. 2.08		
MILE RELAY	SOKOL.VIDA.S.HUDGINS.CLEMENS		
	T. 3.47.9		
SHOT PUT	D. BARTON	42.6	1957
DISCUS	D. BARTON	131.6	1957
BROAD JUMP	J. BROGLE	21.7	1962
FOOTBALL THROW	T. PRINZ	182.75	1962

SWIMMING

50 YD. FREE	P. SCHUSTER	28.0	1963
100 YD. FREE	P. SCHUSTER	1.05.2	1963
200 YD. FREE	M. MCNALLY	2.36.6	1963
200 YD. INDIVID.	T. LEWIS	3.20.6	1963

RETURNING TRACK

Gordon Brick - Coach

Bob Hudgins
Steve Hudgins
Art Clemens
Brad Vida

Bob Hudgins co-captain

Art Clemens co-captain

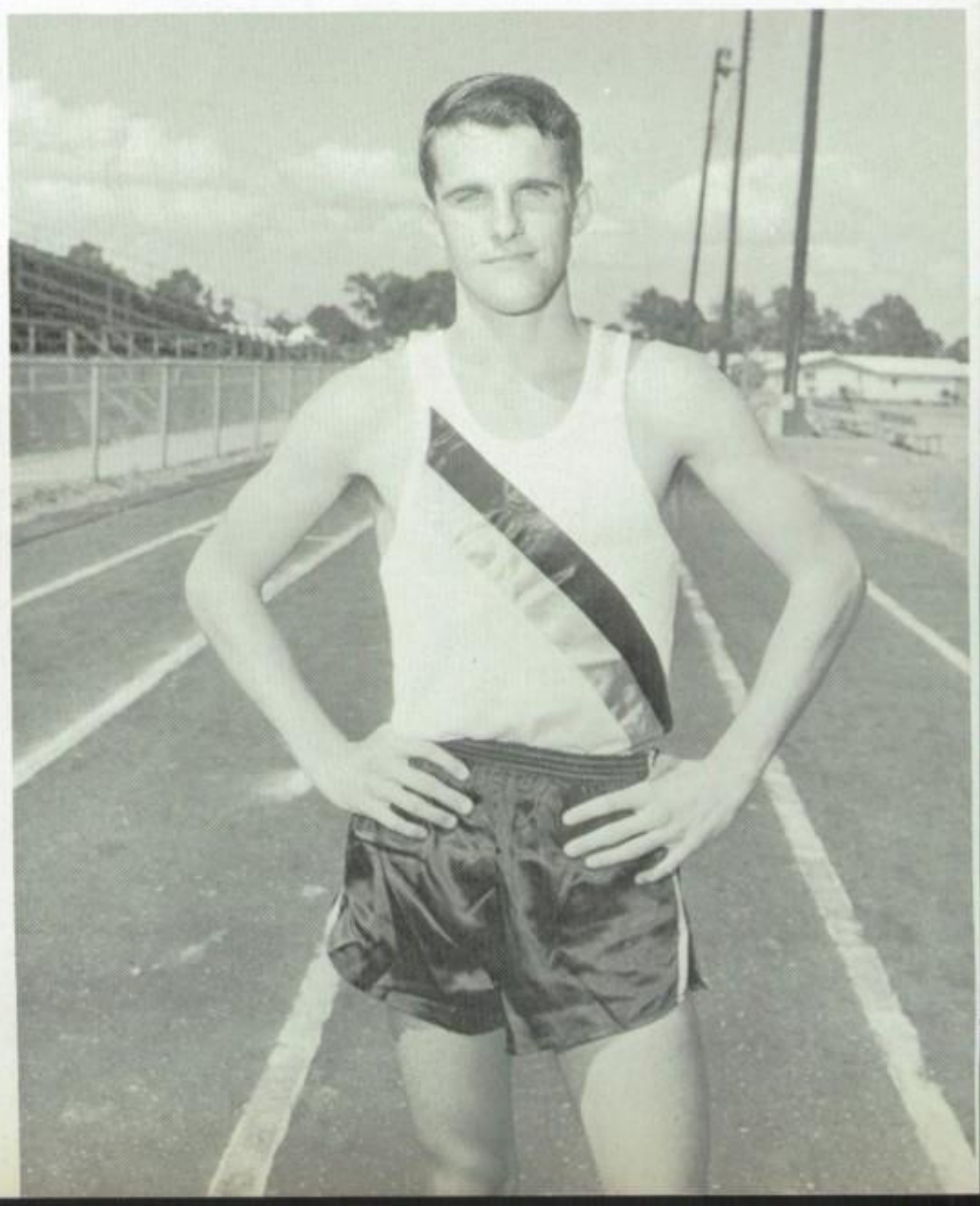

LETTERMEN

Brad Vida
Art Clemens
Bob Hudgins
Steve Hudgins

Dave Sokol

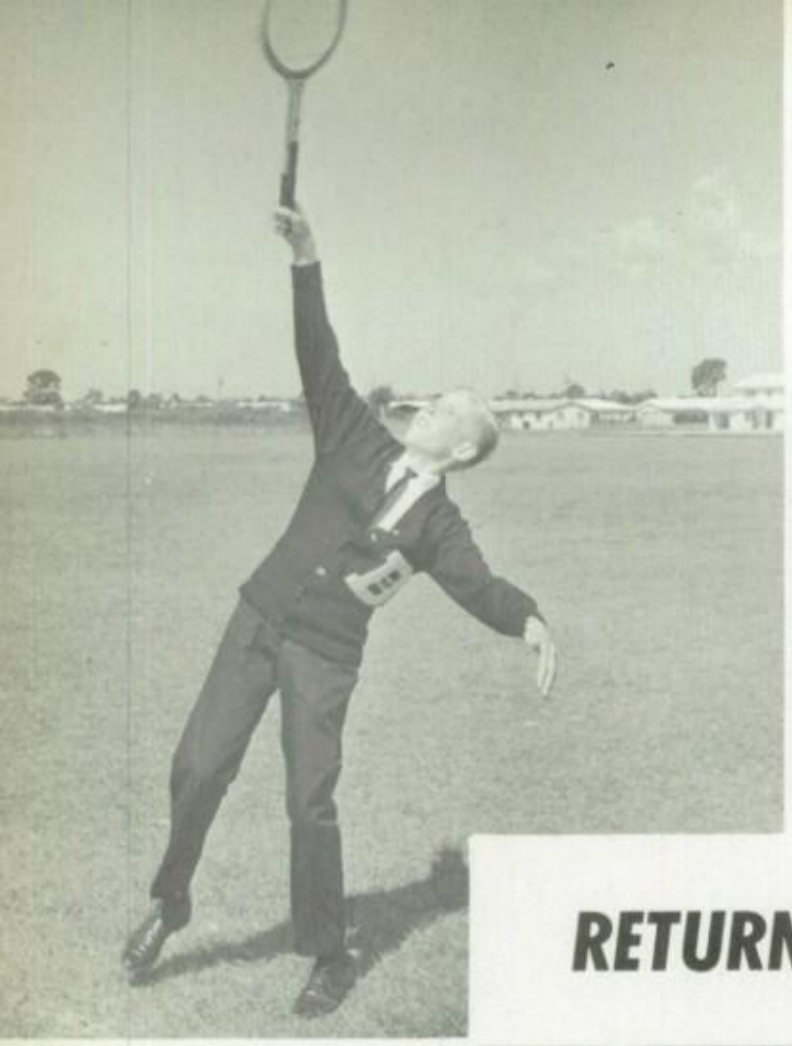

George McMahon

RETURNING TENNIS LETTERMEN

Russell Buchan

Woody Prinz

Michael Lops

Mr. Phil Provaznik, coach

Michael Lops
Woody Prinz
Russell Buchan
George McMahon

RETURNING GOLF LETTERMEN

George McMahon, coach
Peter Tibbitts, Gerry Seaburg, Art Dimter.

Gerry Seaburg

Art Dimter

Peter Tibbits

RETURNING SWIM

STANDING: Mr. Gavin-coach, Neil Nugent, Bernard Ososky, Tim Lewis, Mike Lydon, Tim Tush, Peter Luckham.
SEATED: co-captains Mike McNally & Pete Schuster.

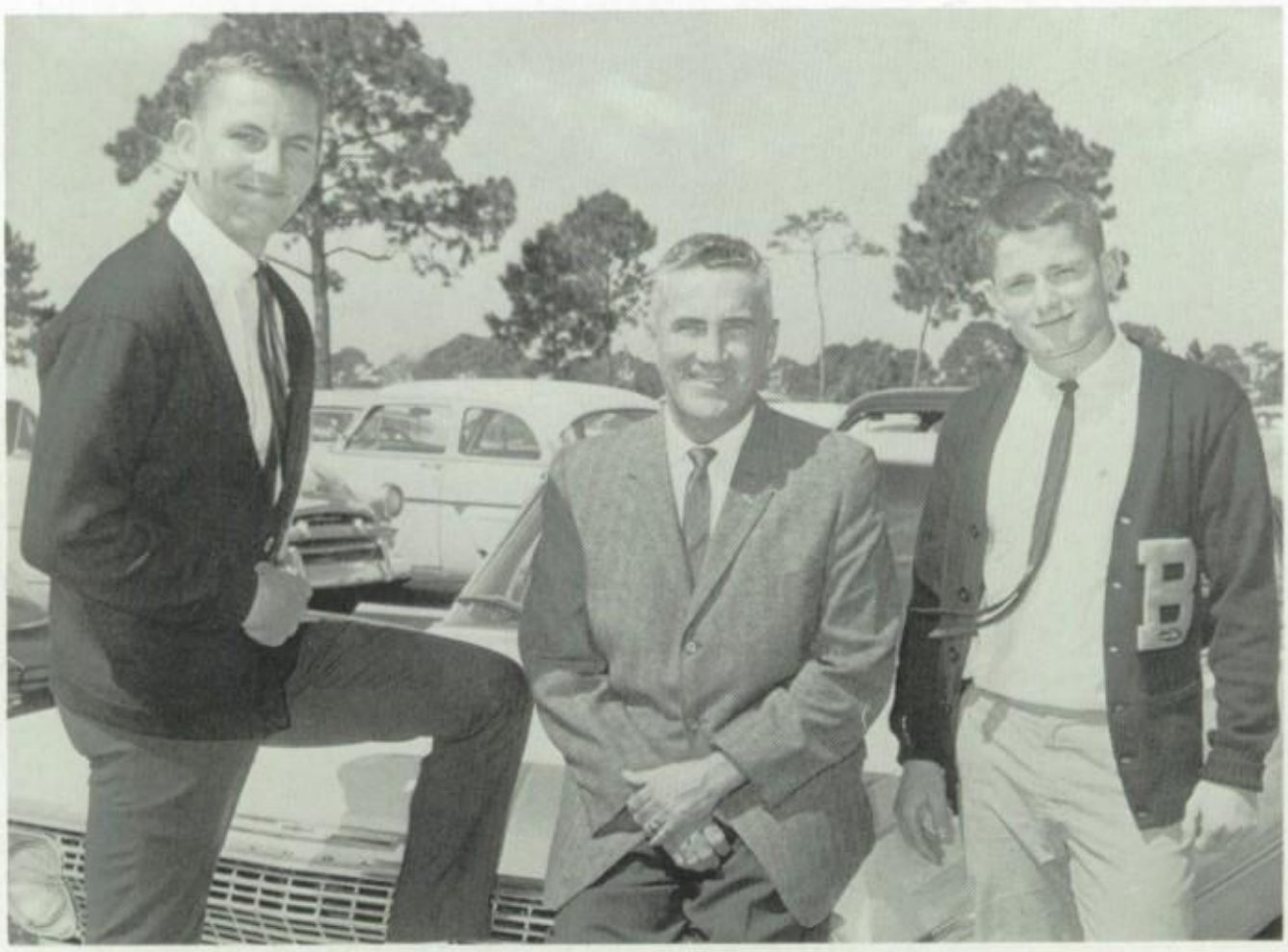

Mr. Gavin with the swim team co-captains, Pete Schuster and Mike McNally.

TEAM LETTERMEN

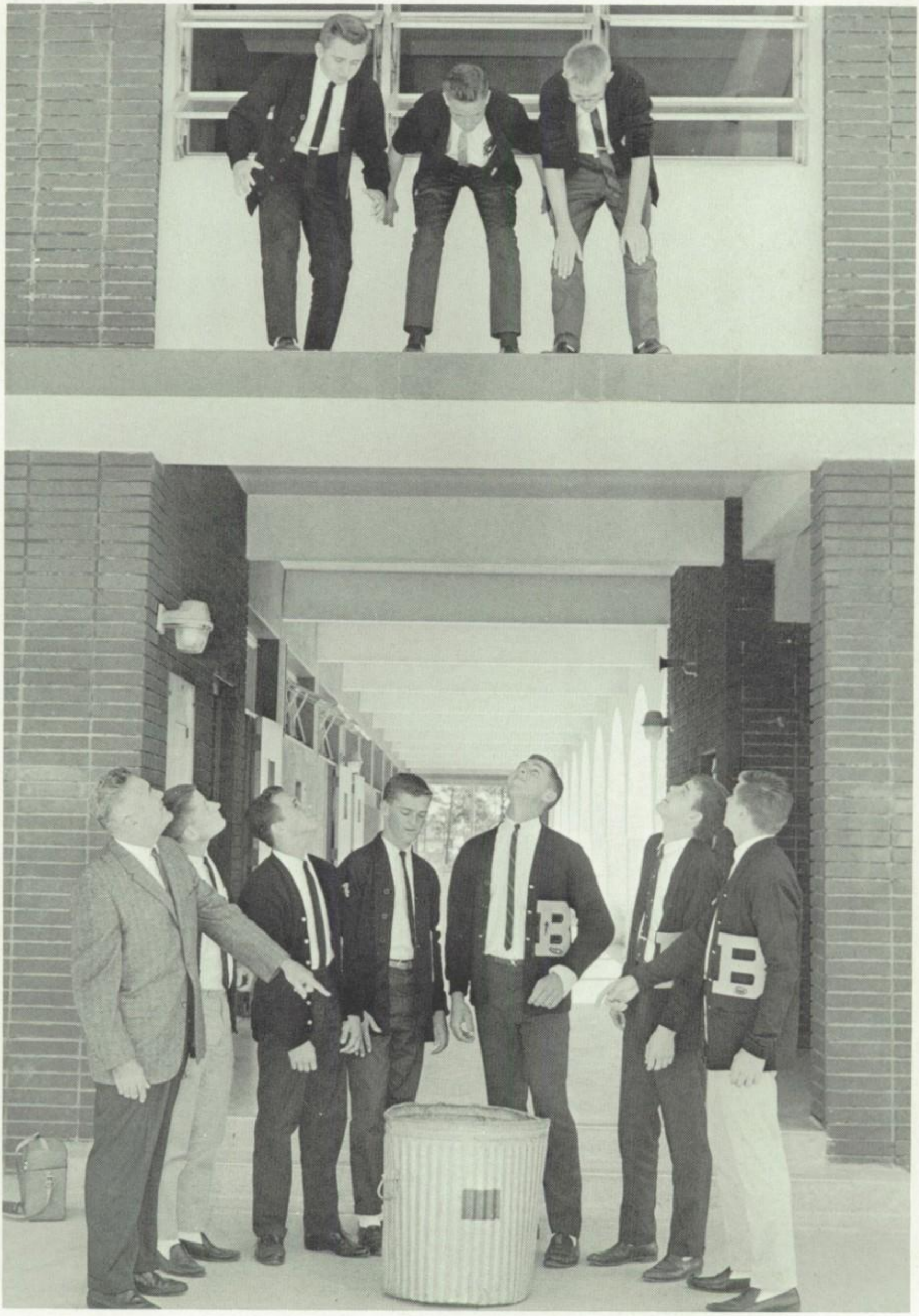

"Don't make too big a splash," warns Mr. Gavin.

BOWLING

Richard Krabbe
James Cahill
Richard Thorman
Jay Altman
Mike Mehill
Rheal Charette

Barry's Best Bowlers

Jay Altman
Mike Mehill

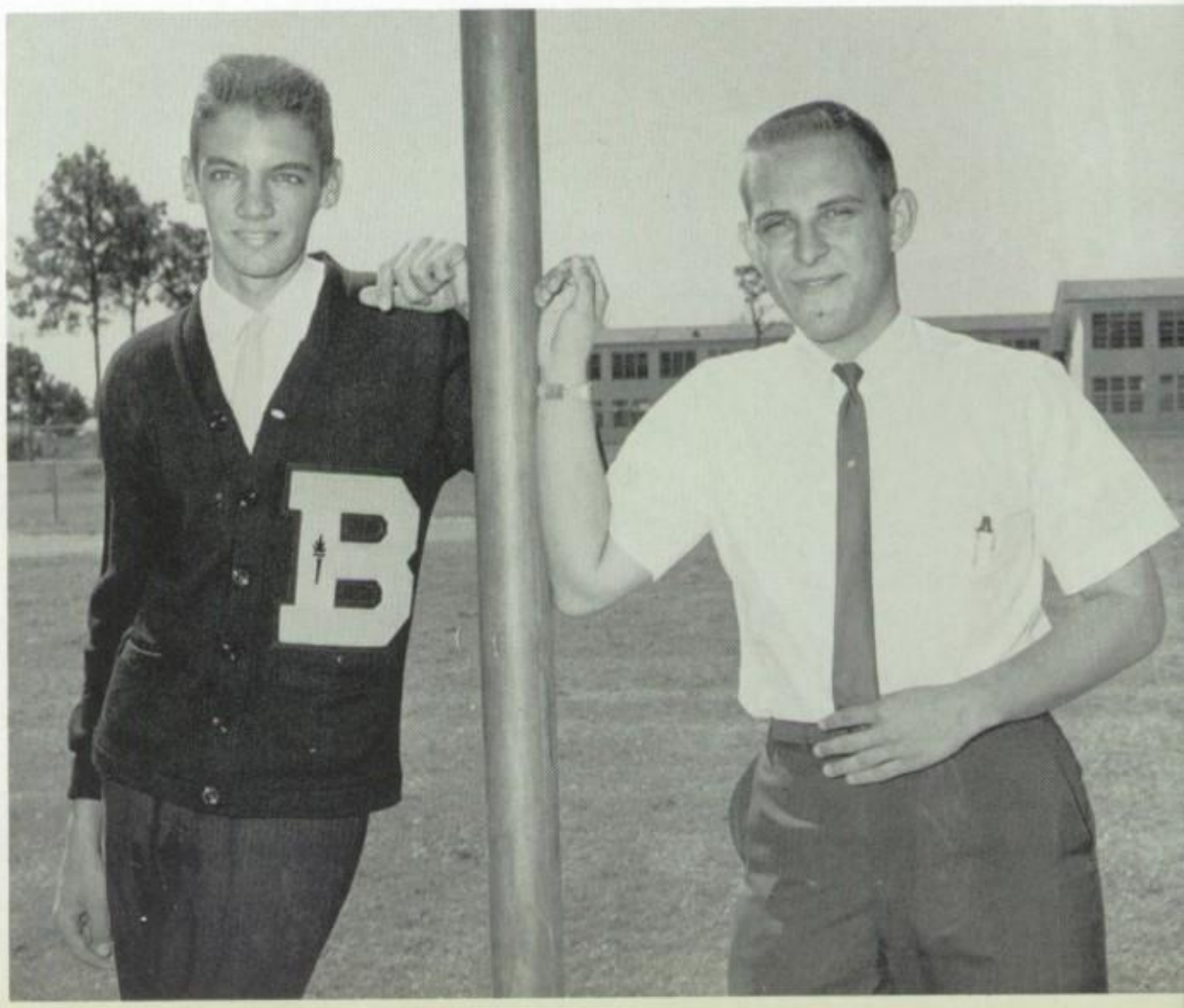

LEAGUE

Pete Tibbits
Joe Angermeier
Richard Dzwonkiewicz
Bernard Ososky

Gerald Tibbits
Michael Provencher
Neal Cumberland
Robert Dougherty
Frank Pancotto

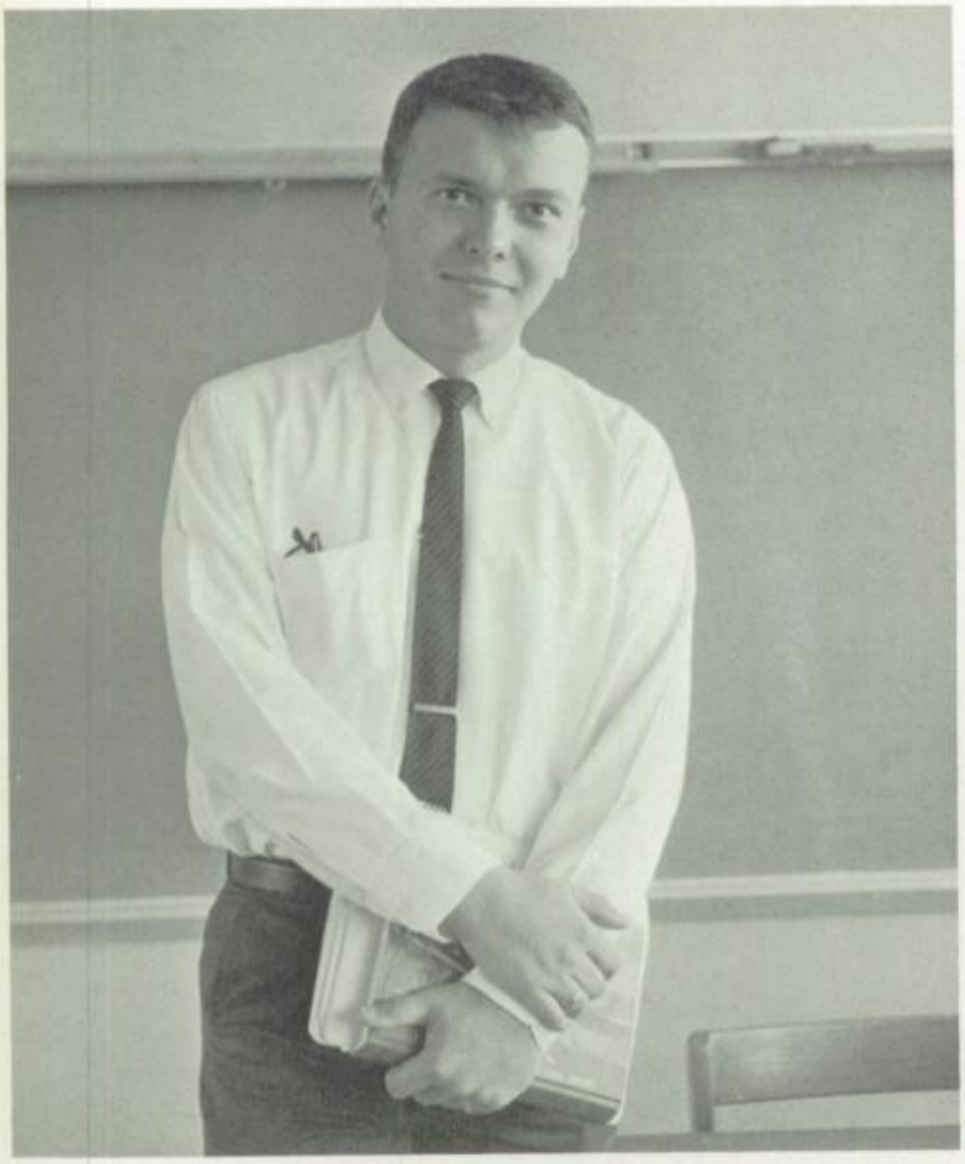

MR. ANTHONY PROVITOLI

Algebra 11
Geometry
English 11

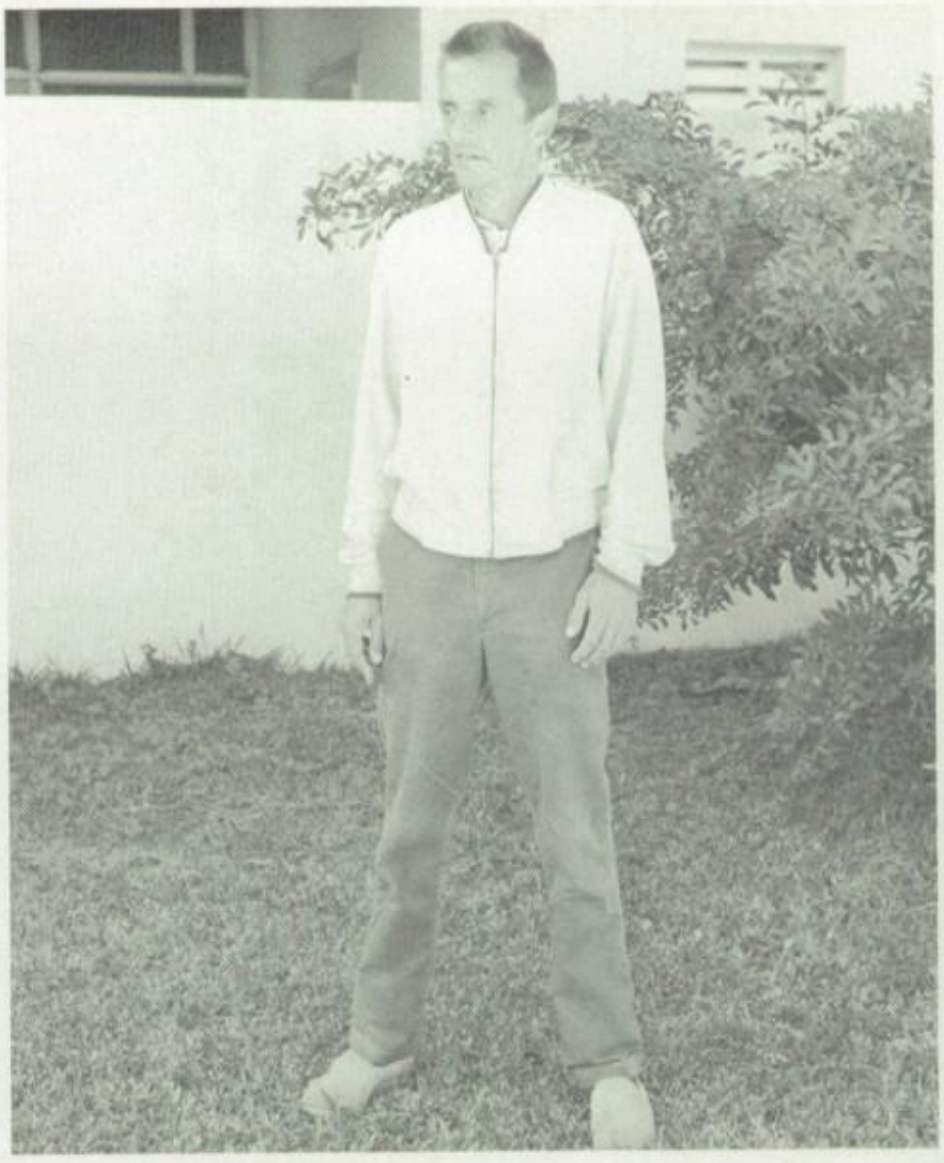

FRED SIEBER

Maintenance Man

Suggested Captions:

Now big Al up in Chicago . . .
Did you get Nitty on the line yet?
How could have Eliot found out?
They're really roughing up my boys.
Machine Gun WHO???

Notre Dame Academy

STAFF

Diane Smith

Sherry Whitten

Carol Cobb

Frances Conwell

Besty Dunn

Ofelia Garcia

Linda Haramel

Kerry Kennedy

Jo Ann Palermo

Mary Hodges

Rose Byrnes

NOTRE DAME

BARRIAN

'64

BISHOP BARRY

TABLE OF CONTENTS

Dedication 150
Faculty 151
Student 159
Juniors 161
Sophomores 167
Freshmen 175
Activities 181

NOTRE DAME
ACADEMY

Dedication

In our deepest appreciation
for your wonderful way of
understanding, patience, warm friendliness
and the sense of humor
We, the Junior Class of
Notre Dame Academy,
Dedicate this, our first annual
to you

Sister Marie Carmel

Faculty

SISTER MARIE CARMEL

Principal

Dear Girls of N.D.A.,

Our second school year is drawing to a close all too quickly. It marks the eve of the completion of our four-year high school since we will welcome our first senior class in September.

This has been a year in which you had another opportunity to better yourselves and to further your education in a Catholic atmosphere. The majority have used this opportunity well and your parents and the faculty congratulate you on your accomplishments.

All of us this year have been deeply grieved at the tragic death of our beloved President Kennedy. We have seen his tremendous influence on peoples of the whole world. Never in history has the death of one man touched so many hearts. Even now — months later — his power seems to continue as new reports come to us concerning his true greatness.

Here at N.D.A., your Alma Mater, you can in a smaller but effective way, adopt some of our late president's principles of action. Just think for a minute what a wonderful school and year, both faculty and students could enjoy, if each girl asked not what her school could do for her, but what she could do for her school.

God bless you.

Sister Marie Carmel

Sister Marie Carmel

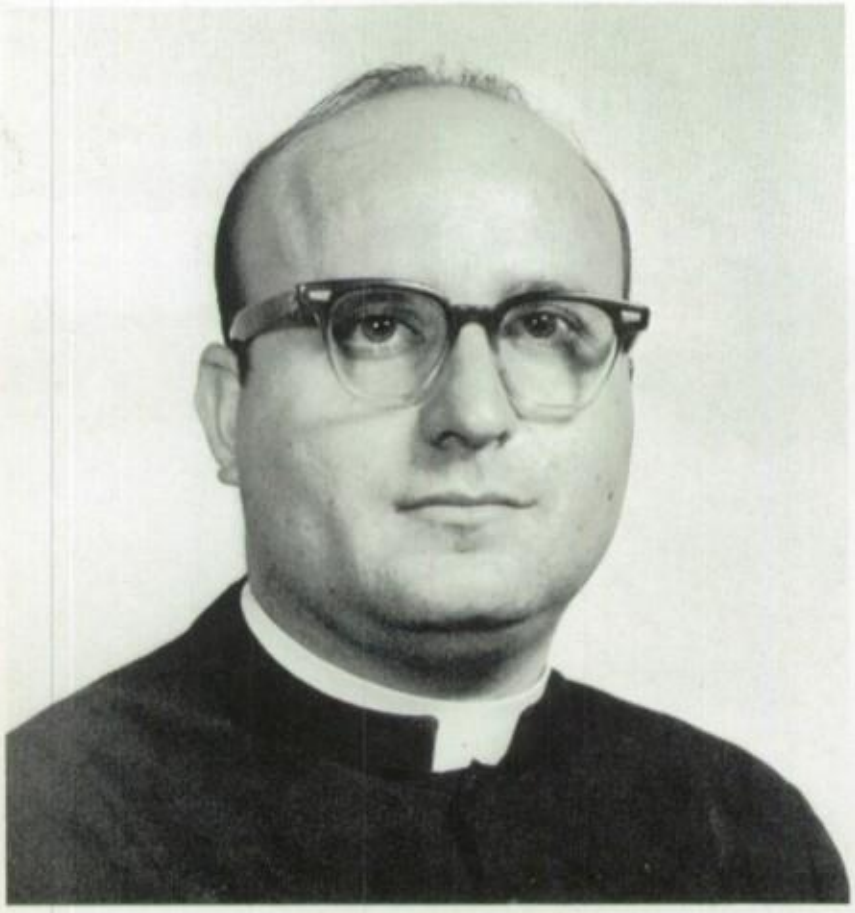

FR. ANTONIO G. LEON

Spanish 1,

FR. WILLIAM KELLY

Religion

SR. STELLA MARIS

English

Junior Homeroom
Head of the English Dept.

SR. MARIE JOHN

Mathematics
Junior Homeroom
N.H.S. Advisor

SR. DENIS MARY

History
Sophomore Homeroom
N.F.L. Advisor

SR. RICHARD MARY

Science
Freshman Homeroom

MRS. ANITA HARROW

Physical Education

Freshman Homeroom
Cheerleader Advisor
Pep Club Advisor

MRS. MARIE JOHNSON

Speech

Sophomore Homeroom

MRS. BERNEDETTE MARCIN

Science

Sophomore Homeroom
Science Club Advisor

MRS.
CHRISTINE BOUGART

Librarian

Library Science

MRS. JOHN BRYNES

Home Economics

MRS. FRANCES ALBURY

French

MRS. MARGUARETTE THURSTON

Typing

MISS MARY SEIFERT

Secretary

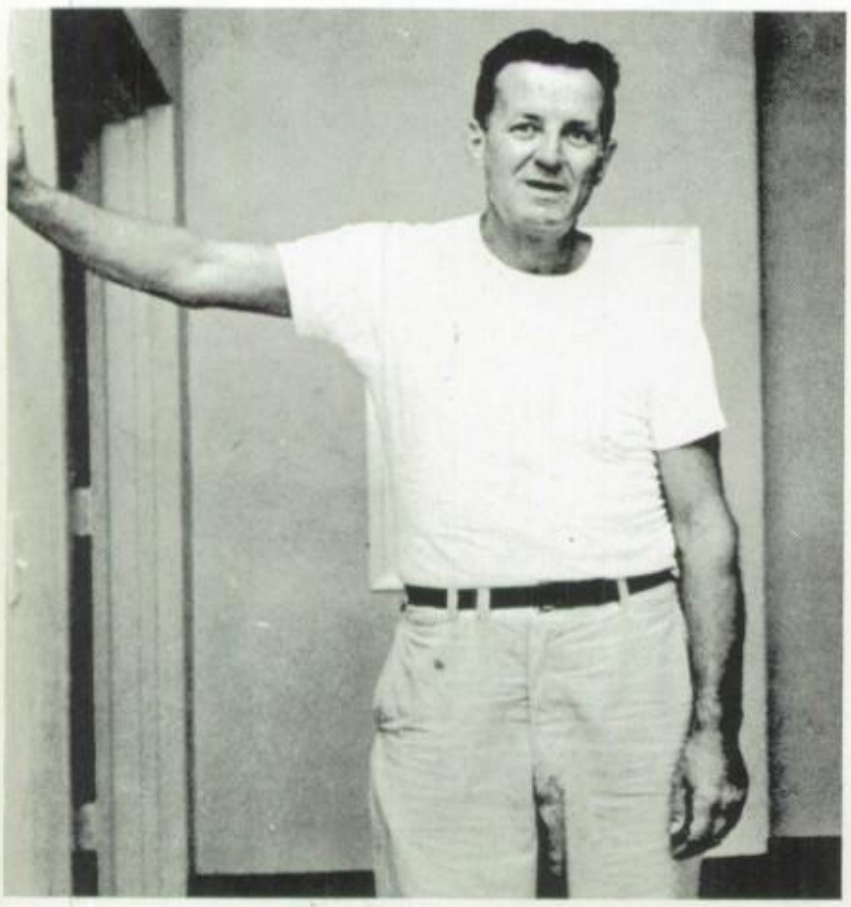

MR. CHESTER JANOWSKY

Maintenance Man

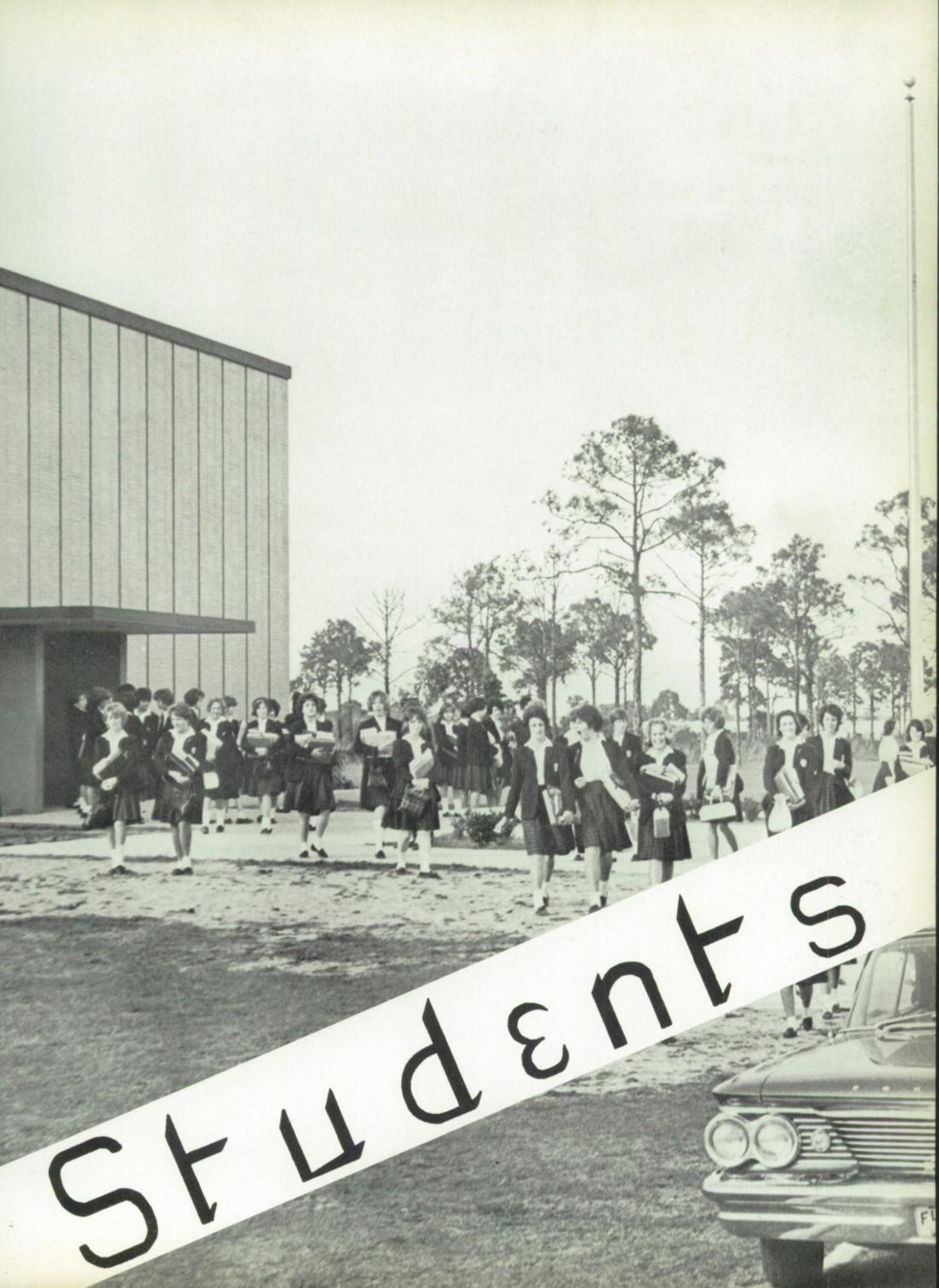
Students

Student Council Officers

PRESIDENT
Sheila Bachman

VICE PRESIDENT
Mary McNally

SECRETARY
Pat Mulhearn

TREASURER
Carol Boyd

JUNIOR CLASS OFFICERS
PRESIDENT
Paula Gribbon

REPRESENTATIVES
Jane Angermier
Elinor Wiseman

SPIRIT CAPTAINS
Joyce Wigham
Mary Ann McLean

Janie Angermier

Shiela Backman

Margo Baltz

Pam Bonfield

Nancy Bialias

Maureen Brady

Carol Cobb

Frances Conwell

Gene Cullen

Sue Custer

Paula Deeb

Gay DeLand

Ann Dougherty

Mari Dougherty

Joyce Fantino

Betsy Dunn

Kathy Fitzsimons

Carol Frank

Mera Gane

Nancy Gangloff

Ofilia Garcia

Lynn Gilbert

Marilyn Gordon

Paula Gribbon

Colleen Hager

Linda Hamel

Karla Huges

Kathy Jennings

Ann Johnson

Kerry Kennedy

Kathy Knight

Judy Ledwell

Sue Kurant

Kathy Lee

Joanne Major

Kathy McClure

Mary McLean

Betty McKenzie

Carol Mischke

Pat Mulhearn

Lizabeth Nedley

Ann Norton

Kathy Orosz

Jo Anne Palermo

Jane Panther

Colette Paquette

Pat Perez

Priscilla Peterson

Barbara Pryle

Erna Ponder

Ann Reis

Michele Robinett

Mary Rodgers

Sue Rosenbarger

Carol Scholler

Mary Siciliano

Diane Smith

Nancy Torchia

Cathy Tozzine

Linda Van Essen

Sherry Whitten

Joyce Whigham

Elinor Wiseman

Pat Higgins

Elaine Wright

Pat Burfurd

Notre Dame

Sophomore Class Officers

President
Mary Sullivan

Representatives
Joan Le Mieux
Kate McCullough
Connie Guggino

Spirit Captains
Carol Lusby
Barbara Johnson
Ann Corridon

Lynn Allison

Rita Barone

Linda Bastow

Marlene Becker

Cynthia Benton

Florence Bertucci

Carol Boyd

Donna Boyd

Linda Bradley

Jimmilee Brooks

Rosi Byrnes

Cathy Canfield

Leta Carlson

Pat Champigny

Marsia Clautice

Colleene Clemens

Ann Corridon

Carol Crane

Linda Daniels

Marcialee Davis

Linda Dowling

Darolyn Du Bois

Kathy Duval

Susan Ford

Madeline Fullwe

Marie Garcia

Sue Gasperin

Sandra Girard

Nancy Glenn

Kathy Granger

Michele Gordon

Connie Guggino

Bette Grottendieck

Anne Gyselinck

Lynda Hekl

Betty Hill

Bonnie Hodges

Becki Holland

Lyndia Hopkins

Patty Hubbard

Pam Jablon

Jennifer Jakineier

Sharon Jenkins

Barbara Johnson

Kris Klein

Joan Koathe

Linda LeBlanc

Valerie Lane

Joan LeMieux

Sally Lawson

Janet Luckham

Carol Lusby

Rose Mador

Kathy Maguen

Pat McCauley

Karen McConaghy

Katy McCullock

Mary McNally

Mary Meyer

Chris Michalski

Maureen Miner

Liz Mortellars

Jeanne Mulhearne

Sandy Murasso

Cathy Navarro

Hazel Odum

Karen Neville

Ethel Peterson

Joan Pirie

Barbara Post

Kathy Premito

Sharon Phillips

Louise Reaves

Linda Rudman

Karen Reeder

Sharon
Risch

Sheri
Rouse

Marge
Schaeffer

Nancy Scrocca

Pat Scully

Kathy Shafer

Sharon Sheeky

Mari Stever

Ann Steinkirchner

Nancy Stock

Mary Sullivan

Pamela Thermbstzen

Tina Torchia

Linda Tush

Rose Urbano

Valerie Van Bergan

Margie Walsh

Linda Weisenburg

Kathy Wiley

Joanne Winkenwerder

Catherine Winter

Cheryl Permenter

Pat Pestritto

FRESHMAN CLASS OFFICERS
PRESIDENT
Pat Burke

REPRESENTATIVES
Kathy Foster
Mary Lou Kurant

SPIRIT CAPTAINS
Barbara Geiger
Kathy Dillon

Shirley Barnaby

Antoinette Bartley

Laurie Barone

Gail Blanchette

Roberta Brogan

Kathy Brady

Pat Burke

Vanette Bynum

Colleen Chevalier

Linda Cherichella

Debbie Clark

Cathy Connally

Cherie Davis

Midge DePaola

Debarah Diez

Carol Diebold

Cathy Dillon

Kathy Dorney

Mayone Dorrier

Marge Engelhardt

Lorraine Evans

Cathy Farrell

Janet Farris

Linda Forche

Dale Foster

Liz Frey

Kathy Foster

Susan Funk

Barb Geiger

Teresa Goldemen

Ann Grace

Marcia Haddon

Melissa Green

Jo Ann Hogan

Jo Harrison

Luan Hendrick

Sharon Hennessy

Sue Higgins

Sue Hutchens

Linda Hutton

Sue Janovski

Mary Jones

Sue Jordani

Linda Kapper

Marnie Keihl

Betty Kictarek

Mary Kircheis

Janis Kistler

Linda Kapper

Cathy Kochanski

Mary Kurant

Claire LaChance

Linda LaChance

Joyce Lindsey

Linda Lowrg

Karen Mageean

Pat Masi

Kathy McGrady

Nancy McIntyre

Michele

Miszoni

Diane Murphy

Teresa Newman

Pat Niolack

Pat Palmer

Chris Prendergas

Susan Plews

Ann Plemmons

Sue Preston

Pat Quinn

Anne Roberts

Mary Royce

Anne Sapp

Bernie Scavelli

Rudie Siplon

Maura Solwedel

Mary Street

Rose Tomassi

Noreen Tracy

Joan Tschiderer

Joyce Winter

Mary Wren

Helen Wowak

Carol Zee

Activities

SCIENCE CLUB

L. to R.:
Pam Jablon, **Secretary-Treasurer**
Karla Hughes, **President**
Felia Garcia, **Vice President**

L. to R.:
Pam Bonfield, **Chairman**
Lynn Gilbert, **President**
Carol Mischke, **Vice President**
Rose-Marie Mador, **Secretary**
Mary Street, **Treasurer**

PARA-MED CLUB

CLASSICAL CLUB

L. to R.
Mary Street, **Treasurer**
Pam Jablon, **President**
Mary Sullivan, **Vice President**

L. to R.
Ann Norton
Elinore Wiseman
Barbara Pryle
Jeanie Mulhearn
Jane Angermier

NATIONAL FORENSIC LEAGUE

PEP CLUB

L. to R.:
Sue Kurant, **president**
Barbara Johnson, **vice president**
Kerry Kennedy, **secretary**
Kathy Brady, **treasurer**

CHAIRMEN

L. to R.:
Sherry Rouse
Joyce Whighman
Collette Paquette
Connie Guggino

GLEE CLUB

L. to R.
Kathy McCulloch
Margot Baltz
Barbara Johnson
Elinor Wiseman

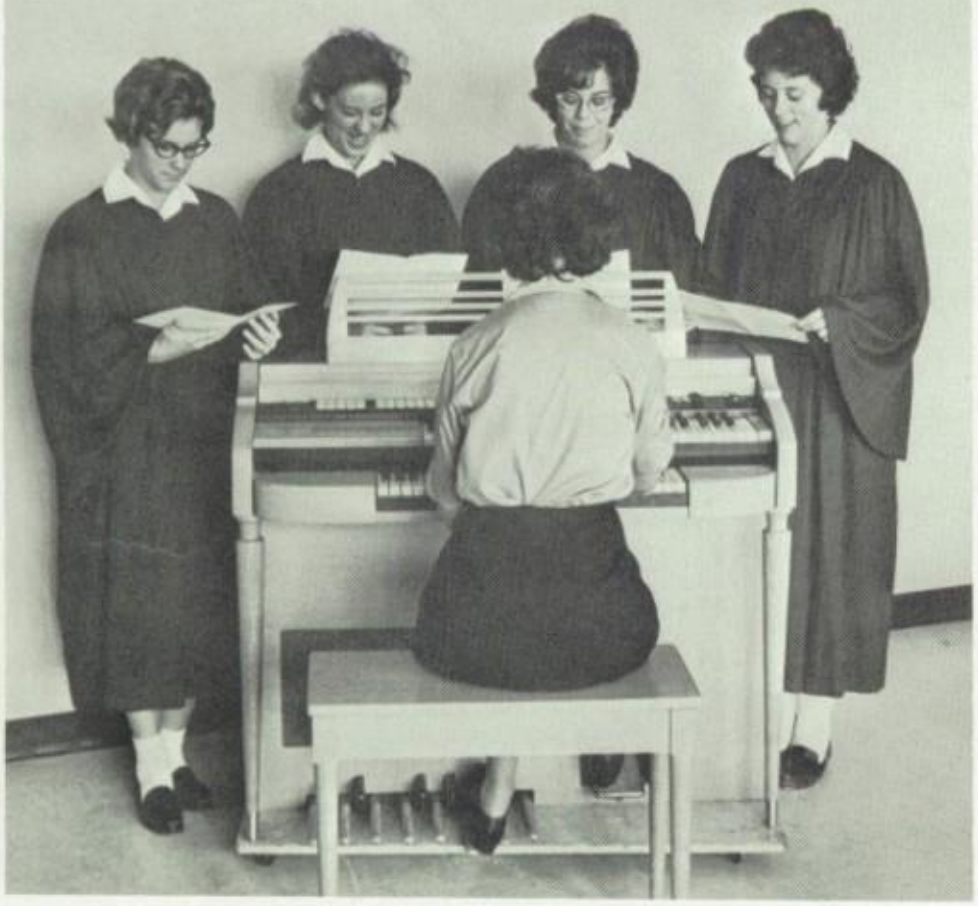

Club members practice for their annual program, THE LOVES OF CHRISTMAS, to the accompaniment of Mrs. Johnson.

PROM COMMITTEE

Collette Paquette
Nancy Torchia
Ann Norton
Paula Gribbon

Sue Custer
Shiela Bachman
Bobbie Pryle
Kathy Orosz

ANNUAL STAFF

STANDING L to R: Carol Cobb, Kerry Kennedy, Sherry Whitten, Diane Smith. SEATED L to R: Linda Hammel, Betsy Dunn, Jo Ann Polarmo, Mary Rodgers, Rose Brynes, Ofelia Garcia.

INDEPENDENT CORRESPONDENT

ANN NORTON

THE BARONS READERS

MARYANNE McLEAN
Captain

BETTY McKENZIE
Captain

Kathy Orosz

Joyce Whigham

Kathy Lee

Mrs. Harrow

Linda Van Essen

Jo Ann Major

Jane Panther

Joyce Fantino

JR. VARSITY

Sue Ford

Sherry Rouse

Sharon Risch

Connie Guggino

Sandy Murasso

VOLLEYBALL

VARSITY

STANDING:

Joyce Whigham
Maureen Brady
Hazel Odem
Carol Cobb

KNEELING:

Priscilla Peterson
Judy Ledwell
Pat Champigny

JR. VARSITY

L. to R.
Cathy Granger
Carol Lusby
Joan Kothe
Kathy Magreean
Sue Ford
Cathy Bonfield
Betsy Dunn
Ethel Peterson

SPORT REFEREES

L. to R.
Sue Kurant
Jane Angermier
Betsy Dunn
Pamela Thumbtzen
Priscilla Peterson

Priscilla Peterson
Time Keeper, Pam Thumbtzen

Through Work

Margot Baltz and Kerry Kennedy preparing a meal in the Home Economics Lab

Sherry Whitten and Diana Smith at work in the Chemistry Lab

NDA Shows

And Activities

Captain of Volleyball Team, Priscilla Peterson, presents to Sr. Marie John, trophy won by Homeroom 11B.

Jane Angermier presents Sr. Marie John with the High School Spirit Award for December.

School Spirit

Paula Deeb, doubling as commentator, models a powder blue semi-formal sheath.

FASHION

Joyce Fantino models a red jumper-shift and a frilly white blouse combination.

Another semi-formal, aqua with a deeper blue satin belt and full skirt, is modeled by Sherry Whitten.

Betty McKenzie models an all beige outfit, with deep brown trim, consisting of a sweater and slacks.

This charming sailor outfit, of blue slacks and over-blouse with r and white trim, is modeled by Michelle Robinette.

SHOW

Colette Paquette stands poised in a matching ensemble of green slacks and a white sweater with green trim.

Christmas

Dance Committee Chairmen, STANDING l. to r.: Betsy Dunn, Jane Angermier, Paula Deeb. SEATED l. to r.: Jane Panther, Linda Van Essen.

Chaperons have fun too! L. to R.: Mr. & Mrs. Schoeller, Mr. J.P. Byrne.

in

Kathy McClure chats with date Pete Schuster.

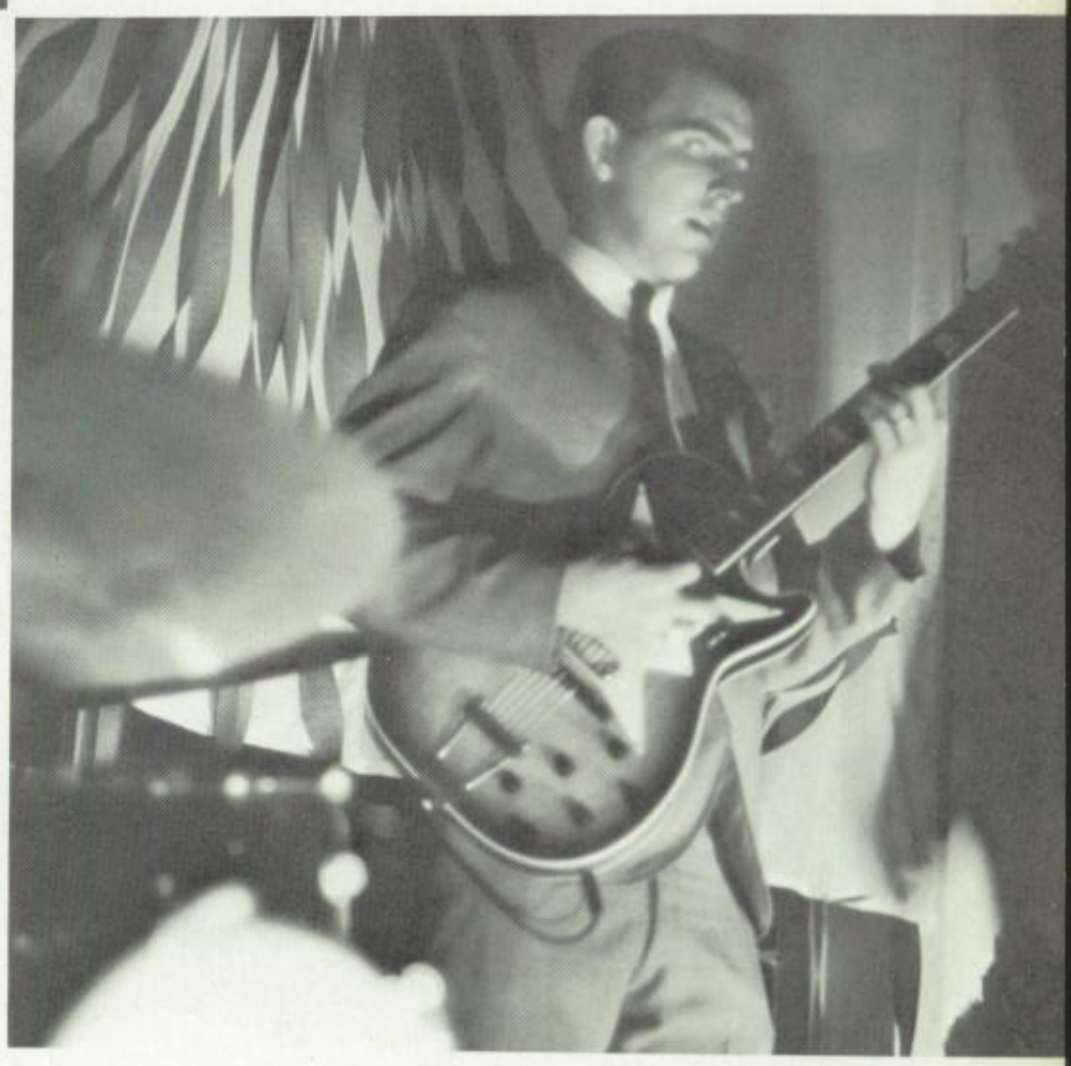

"The Eldorados" provide the music for the Bishop Barry — Notre Dame dance. Pictured is player Larry West.

Switzerland

Ring

Sheila Bachman receives her class ring from Homeroom 11A Advisor, Sister Stella Maris.

Sister Marie John, 11B Advisor, presents to Carol Cobb her class ring.

Ceremony

Candid Camera

1

2

3

4

5

6

7

8

9

10

11

12

13

14

1. Fail me will ya'!! 2. The Jolly Green Giant. 3. Next to Tarzan, I'm the greatest. 4. Arf! Arf! 5. OH NO, EXAMS!! 6. "I'm kneeling on whose sandwich?" 7. Brotherly Love?? 8. "But you **said** I could play with them." 9. Zing! What a feeling!! 10. Distinguished (?) Juniors. 11. A day at the beach. 12. "Babies are our business, our **only** business."

BISHOP BARRY 52

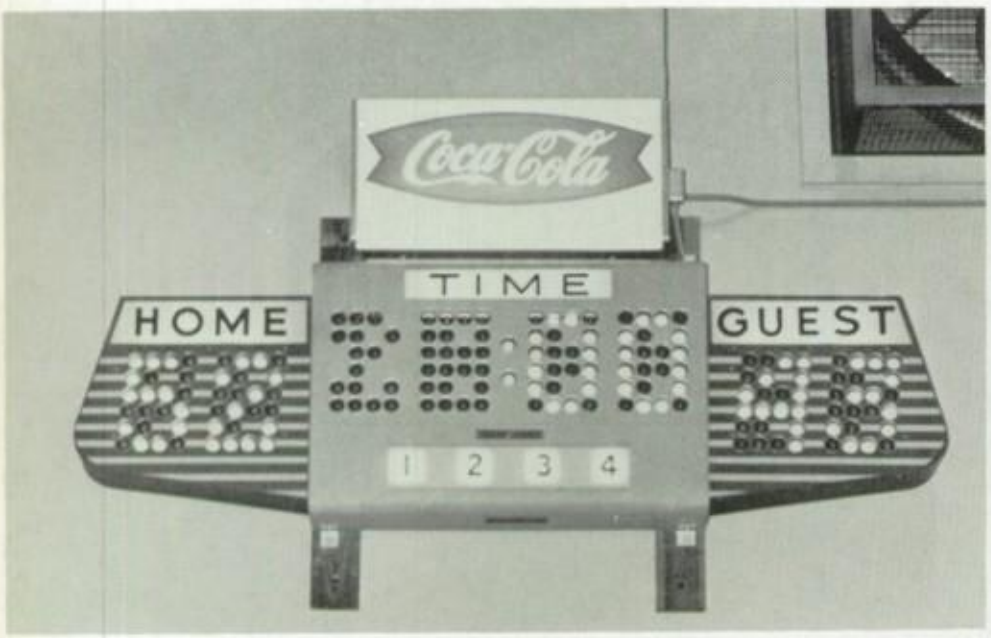

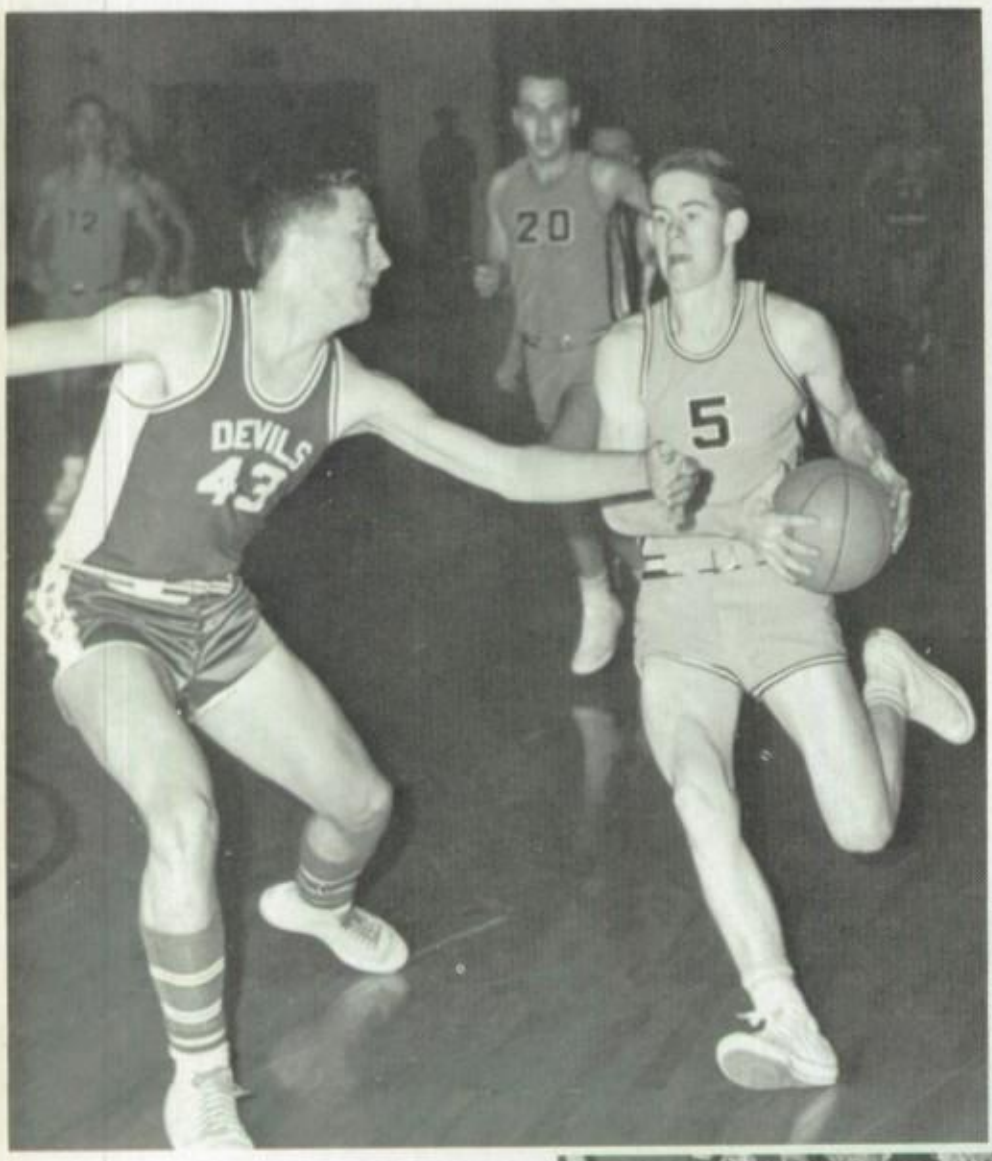

ST. PETE 43

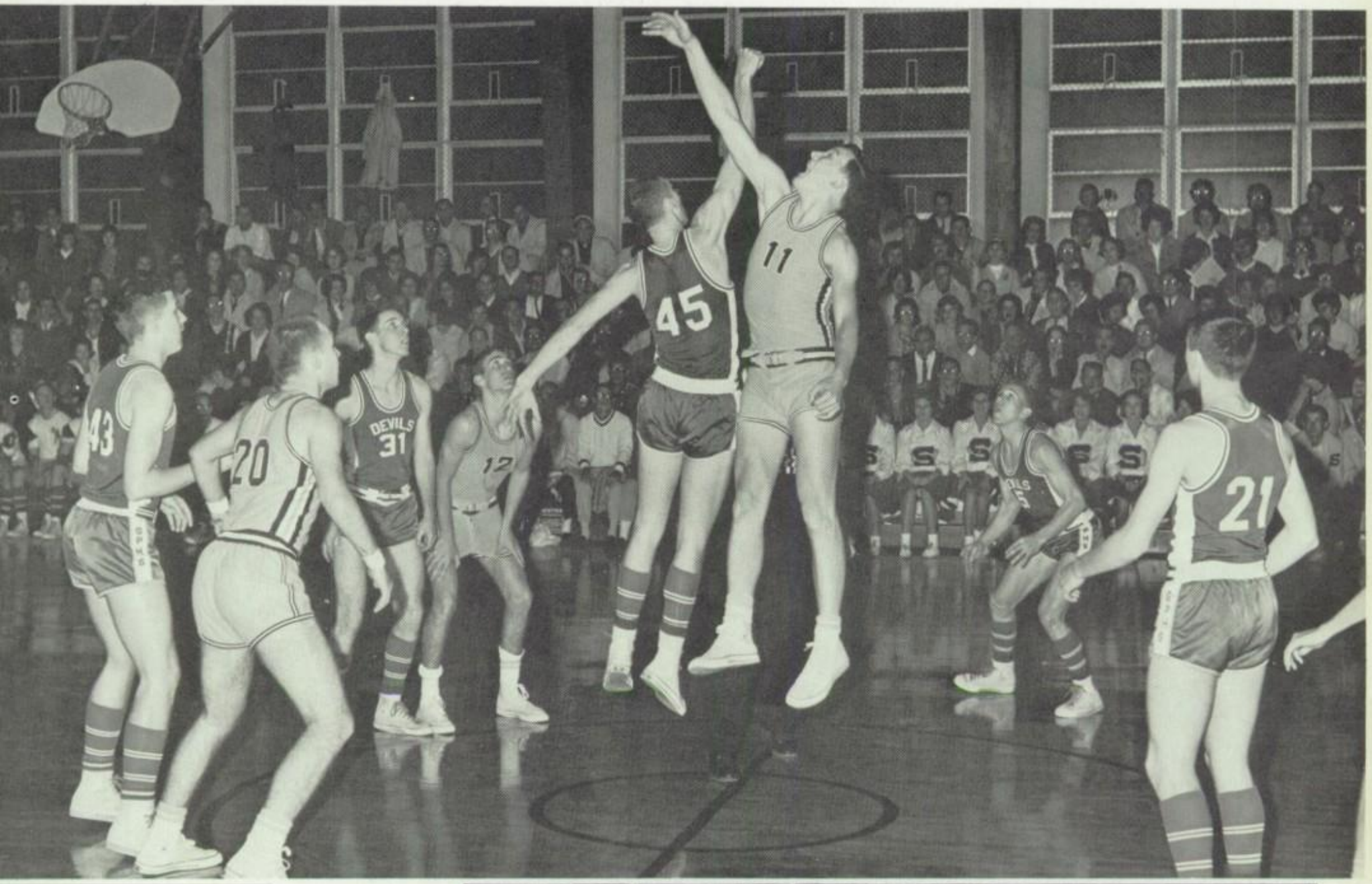

A GAME IN THE LIFE OF COACH PAUL

The jerk takes the record.

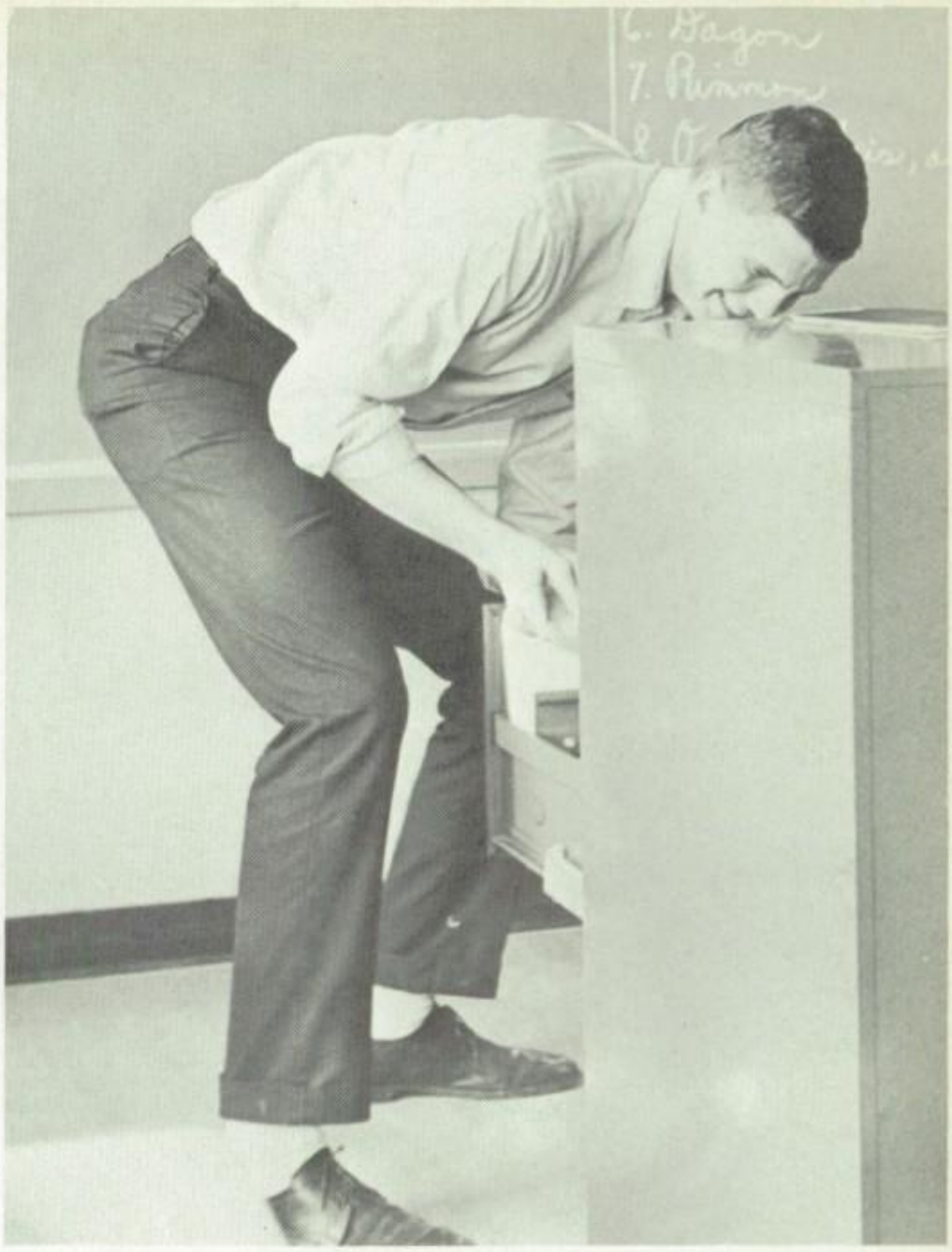

He places it in the cabinet.

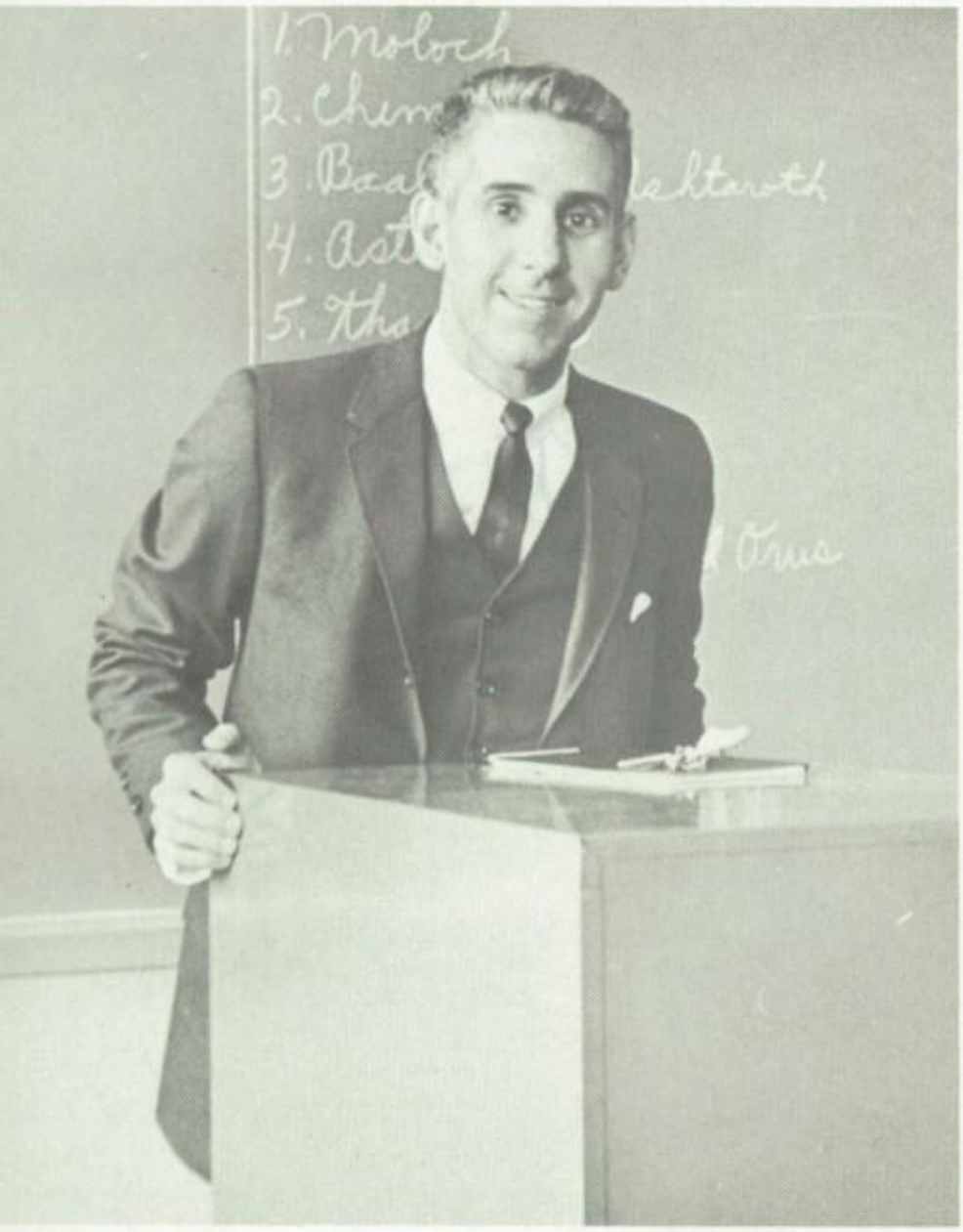

"What jerk took my record?"

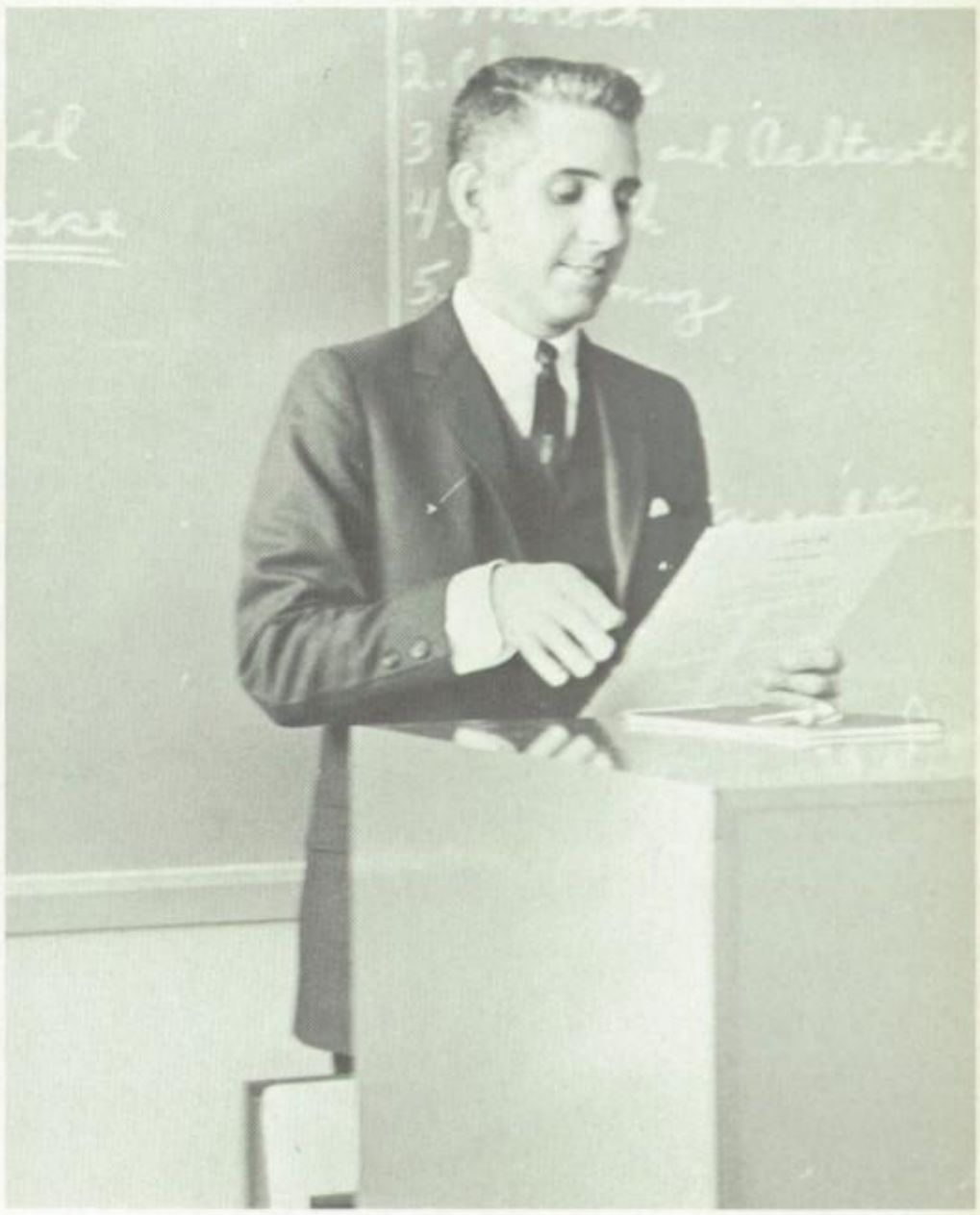

"Aaahhh, I've found it!!!"

REJECT

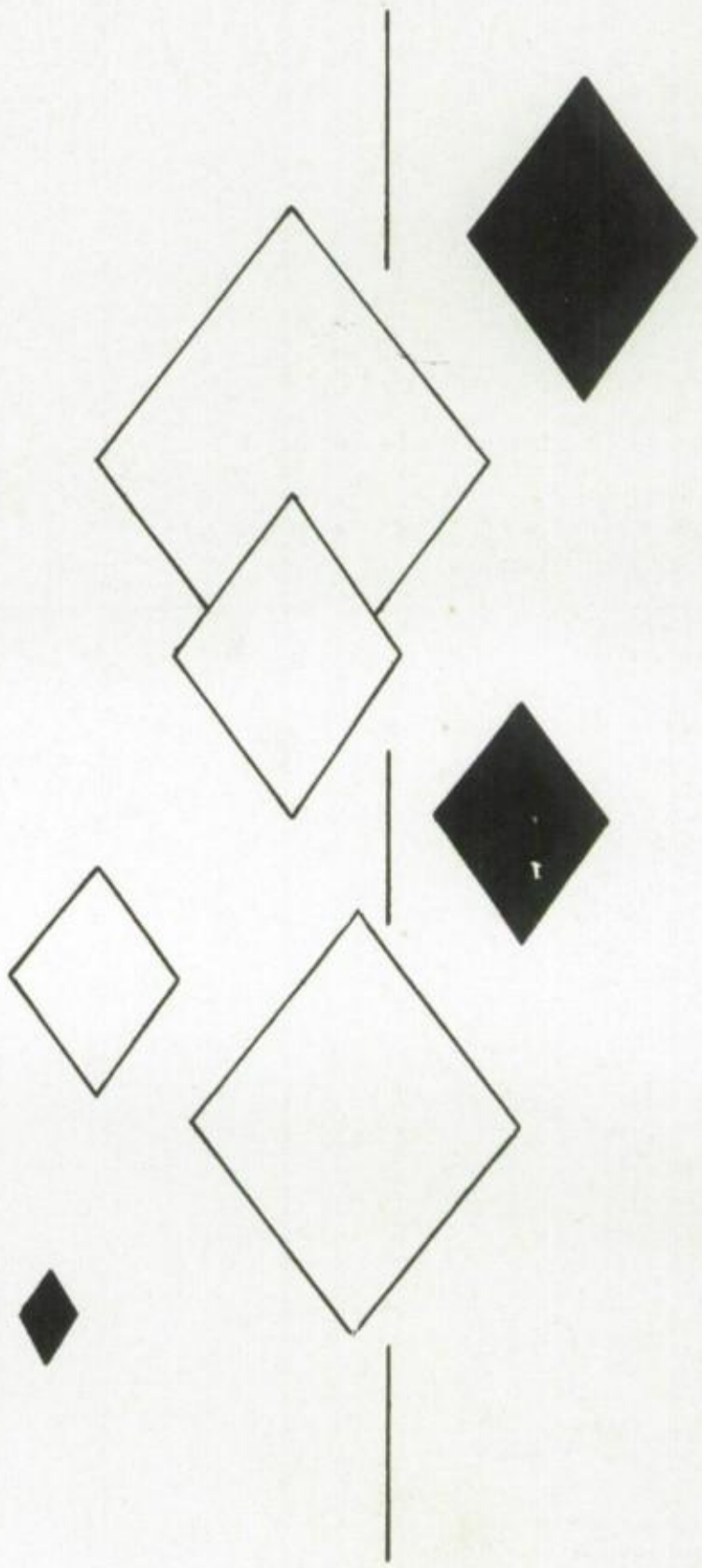

This civilian life is murder.

And now from the Magic Barrell.

It's Bears, not Raccoons.

But that's another story.

School's Out

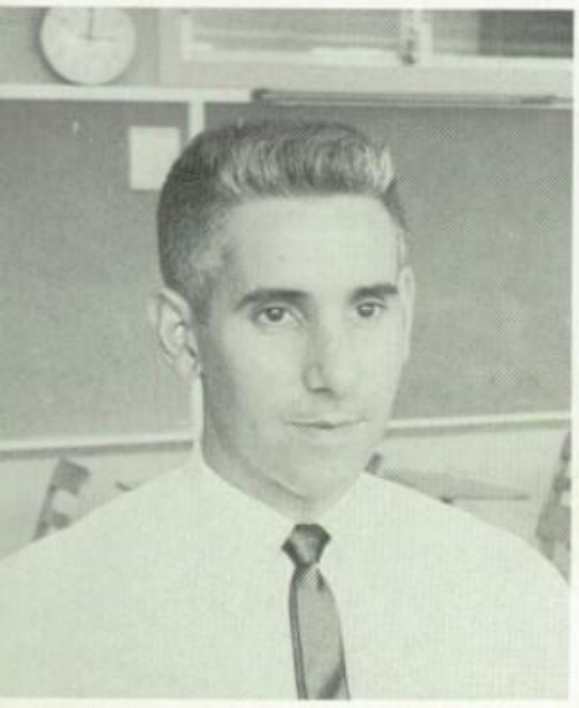

Black Belt.

A little traveling music.

That's My Junior Varsity.

Coach Paul forgot his spikes, but why did I forget my watch???

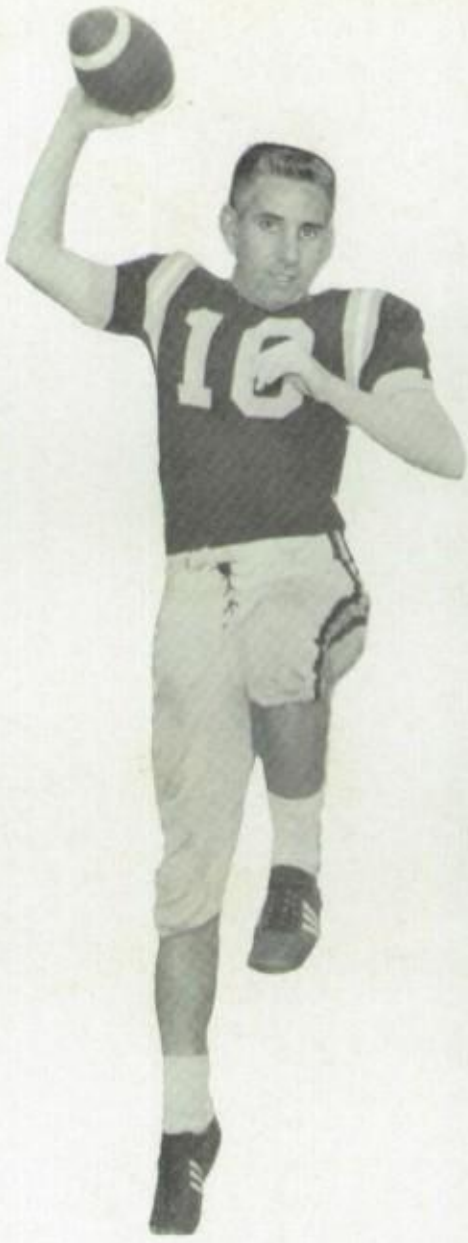

Ray the Rifle

Bill Murphy, Joe Alley, George Klinsport.

Phillips goes up

& up

& over

I take a terrible picture.

Don't jump, Solsten.

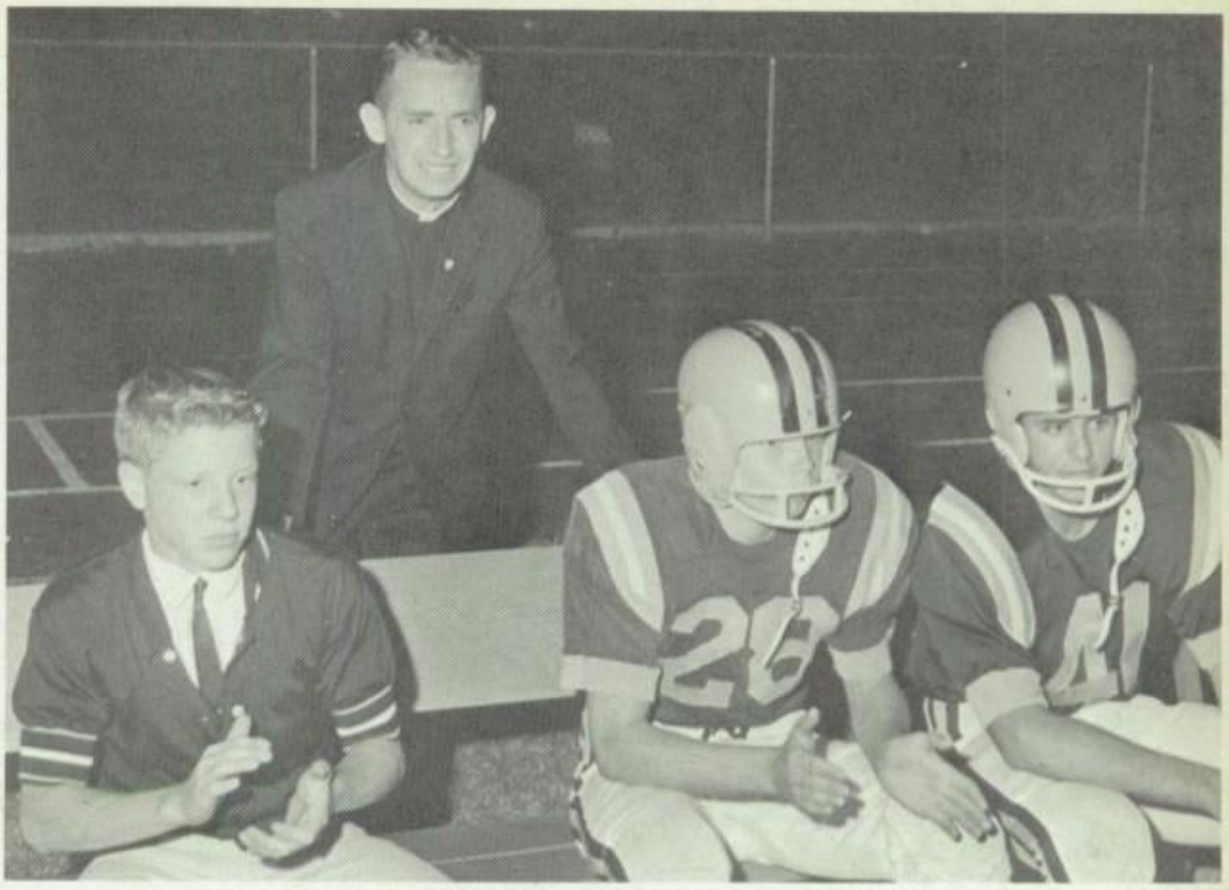

Ahhh — Stupid football team.

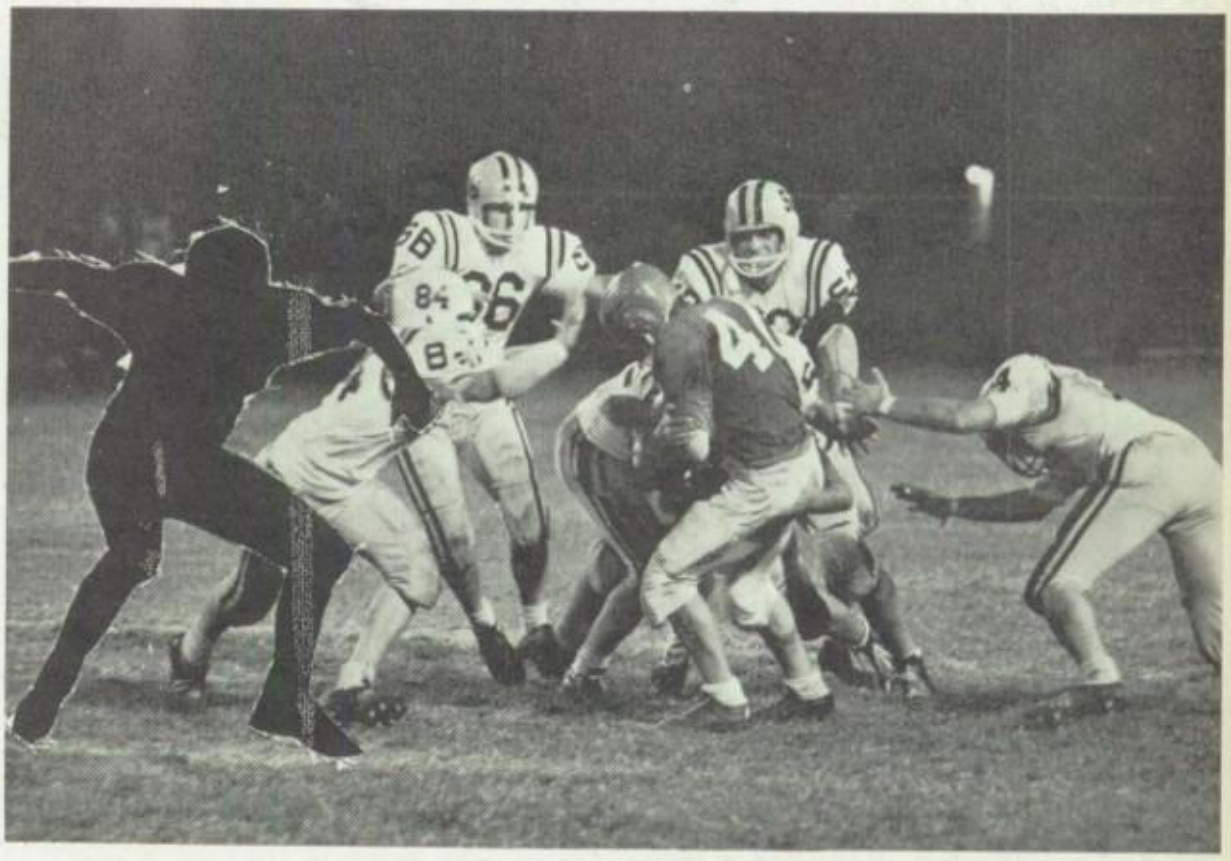

Barry's Galloping Ghost.

Smile, Mr. Brick.

That's it.

They're burning our sign.

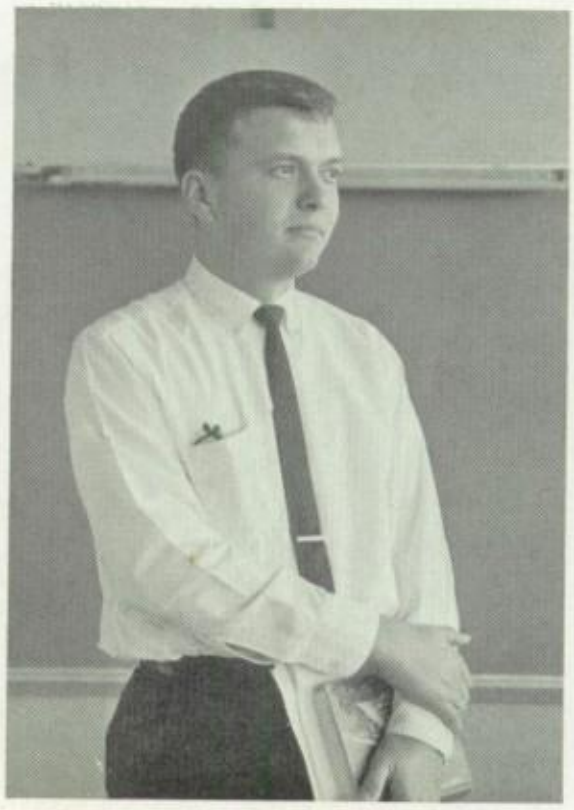

8:00 A.M.

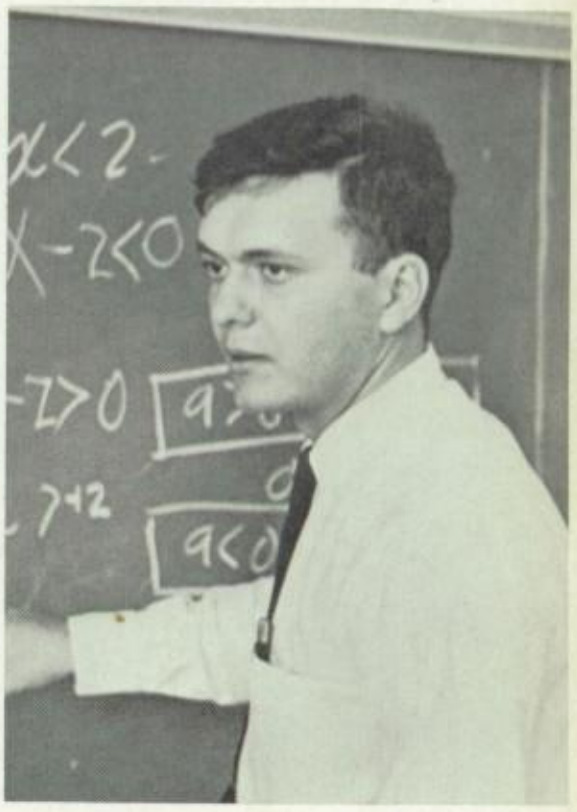

3:00 P.M.

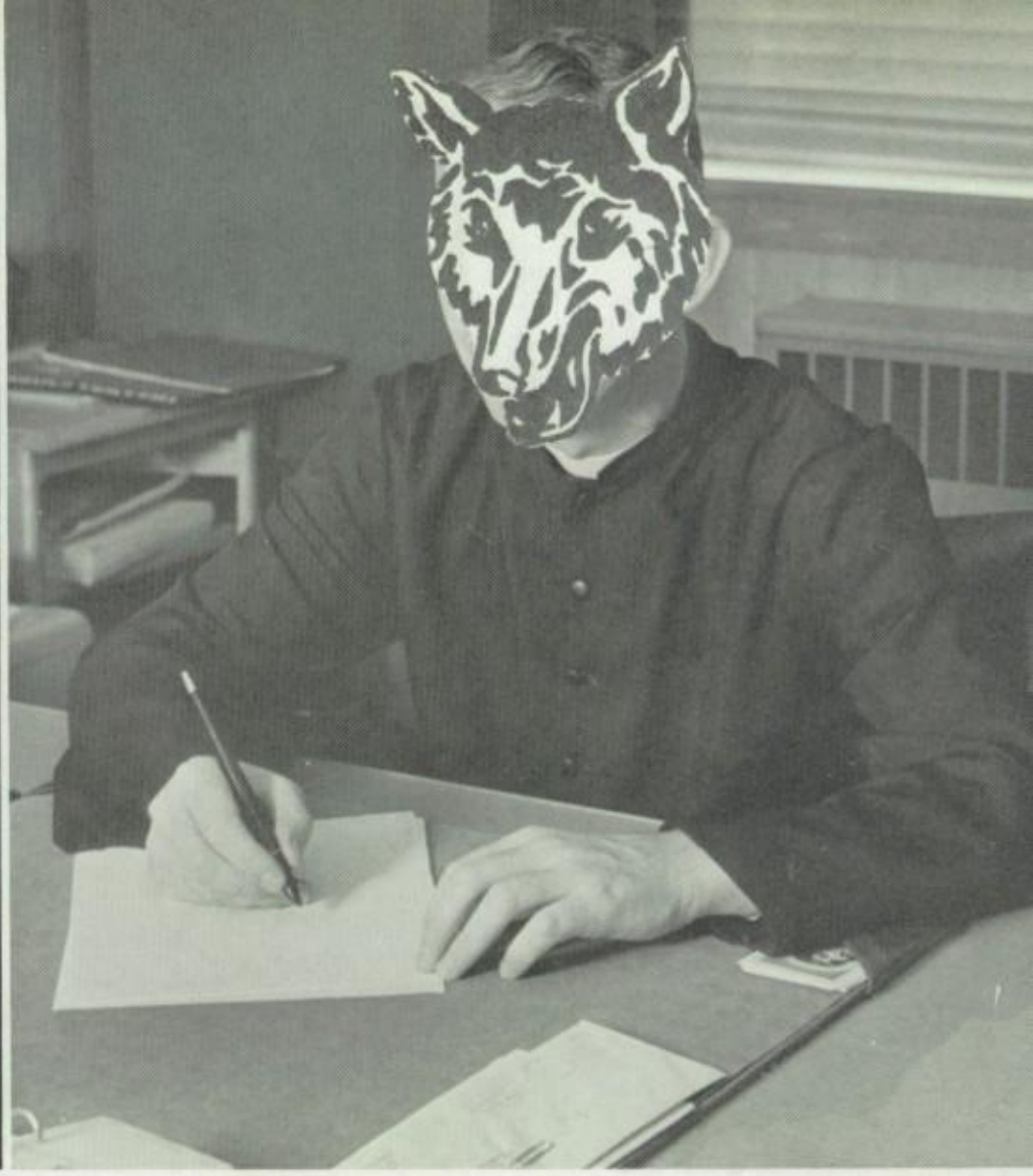

The beautiful thinker.

The date is classified.

Ahhhhhh!! Stupid Guy.

Hombre! Hombre! Hombre!

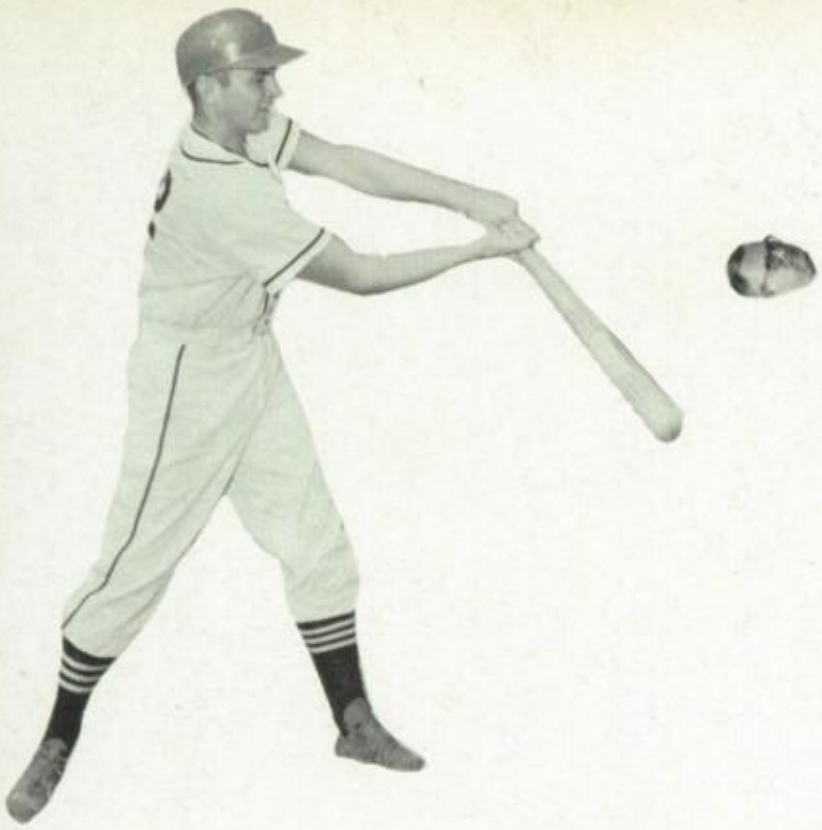

The bookie at work.

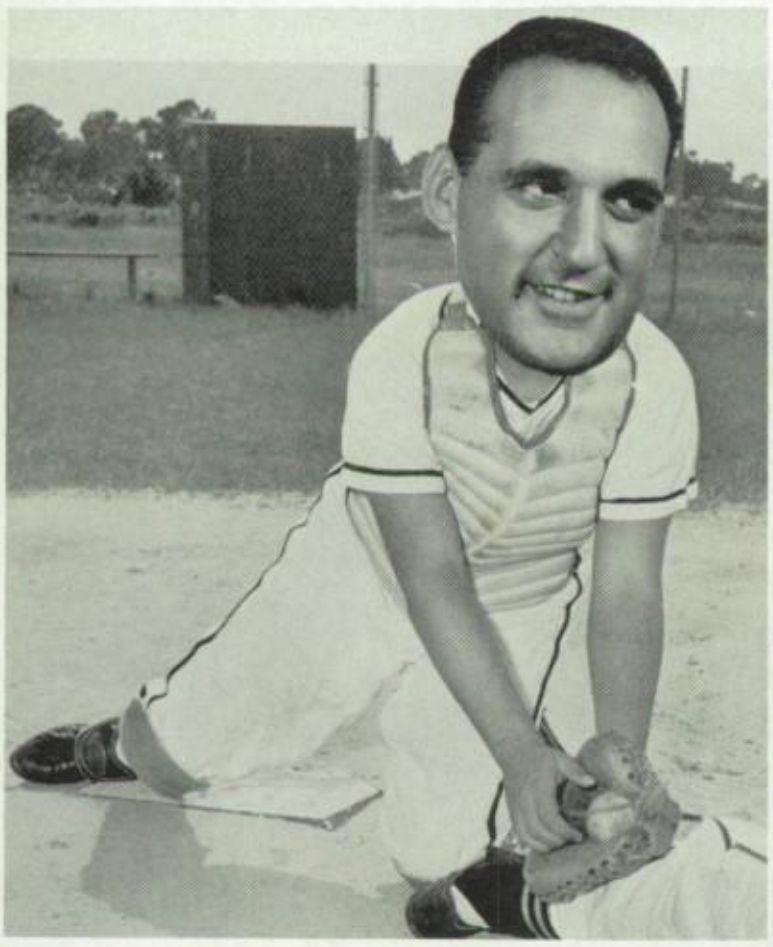

Latin Play.

Choctaw Warrior.

The bookie at rest.

We have a tiger on our team.

Beau Brummel, Sr. & Jr.

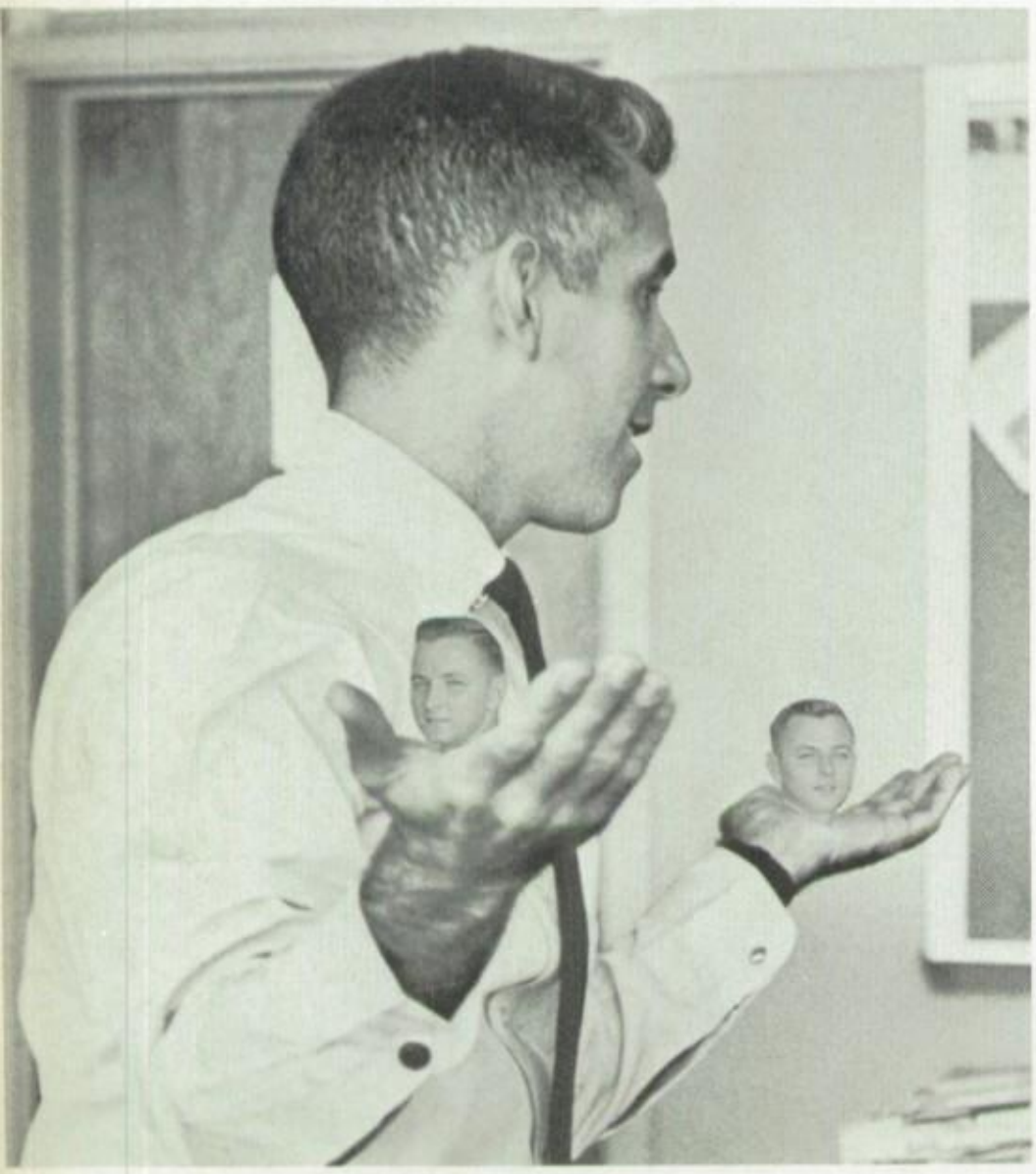

The yearbook is in capable hands.

Maine — 36
Conn. — 7

Now — Now just a minute.

Now I don't like to start rumors, BUT

I take more terrible pictures than I thought.

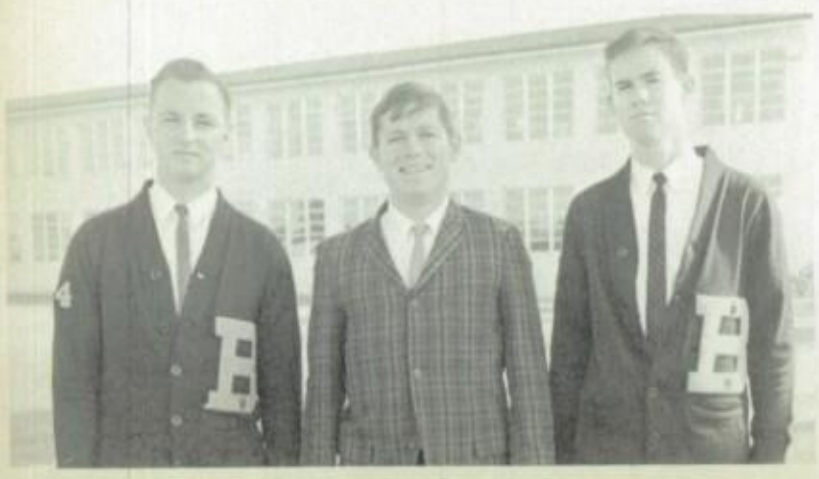

No, Coach, we never go to class.

Could we please see the Colonel.

We had 'em surrounded.

It comes to a pint on top.

Foo Foo.

All Barry boys are trained in the art of judo and karate.

What's wrong with orange and blue??

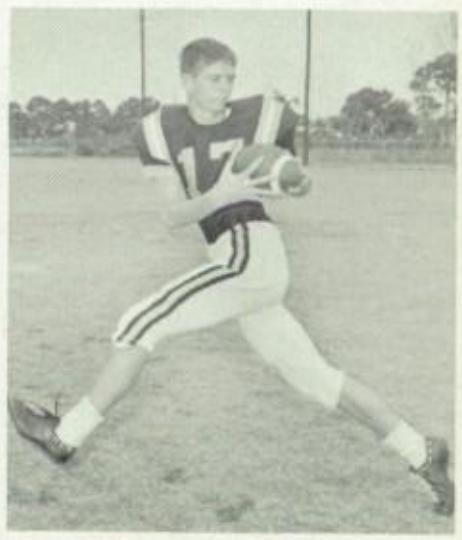

Let's wake up out there, Davis!!!

Hey Art, aren't you supposed to be out there playing center?

Boy, I fooled them.

Now's my chance to get some points.

Well, boys, it's time for the razzle dazzle.

Guess Who.

The dance is after the game.

Hi, 27! I'm Art . . .

Hitch your wagon to a star today, boys.

See that man on the tractor?

"WHAT DID YOU SAY, MRS. THURSTON????"

Now if I was president . . .

Helinger over the top for five; brought down by WHOM?

ADVERTISING

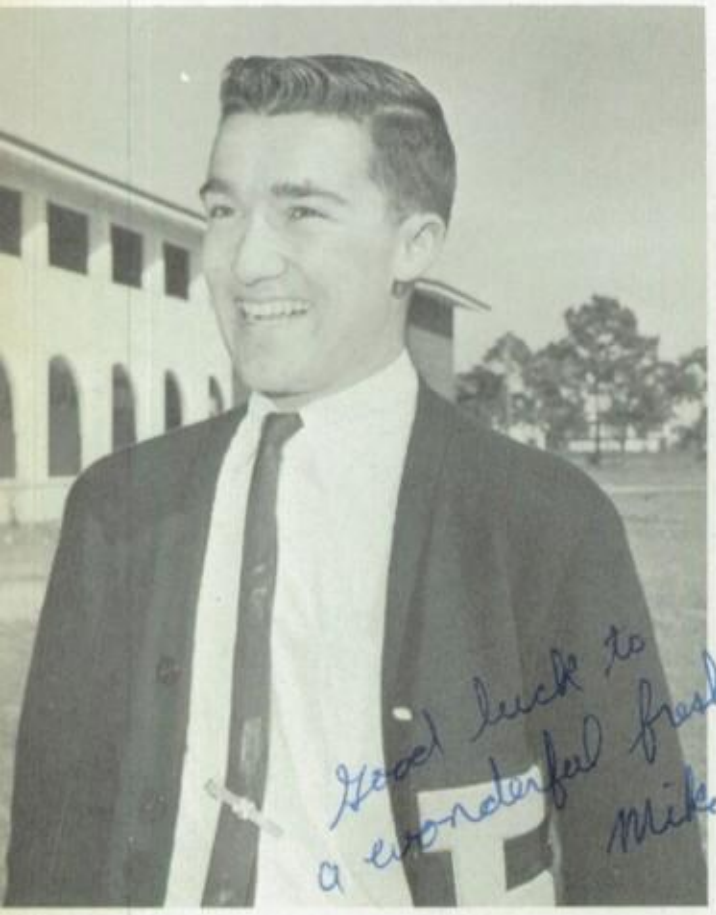

MIKE HALLORAN

Thanks to this boy the yearbook was a financial success. Mike greatly surpassed all other salesmen by selling over $1,000 in advertisements.

FIRST ROW: Jeff Farrell, John Hendrix, John Morracco, Ernie Anderson, Bill Parker, Lee Gleaton. SECOND ROW: David Sokol, John Richmond, John Schiffegan, Bob Hudgins, Richard Rewiski, John Kiernan, Jon Marcin, Gerald Schuck.

L. to R.: Peter Schuster, Bob Hanson, Dennis Ruppel, Rusty Kraemer, Robert Wirsic.

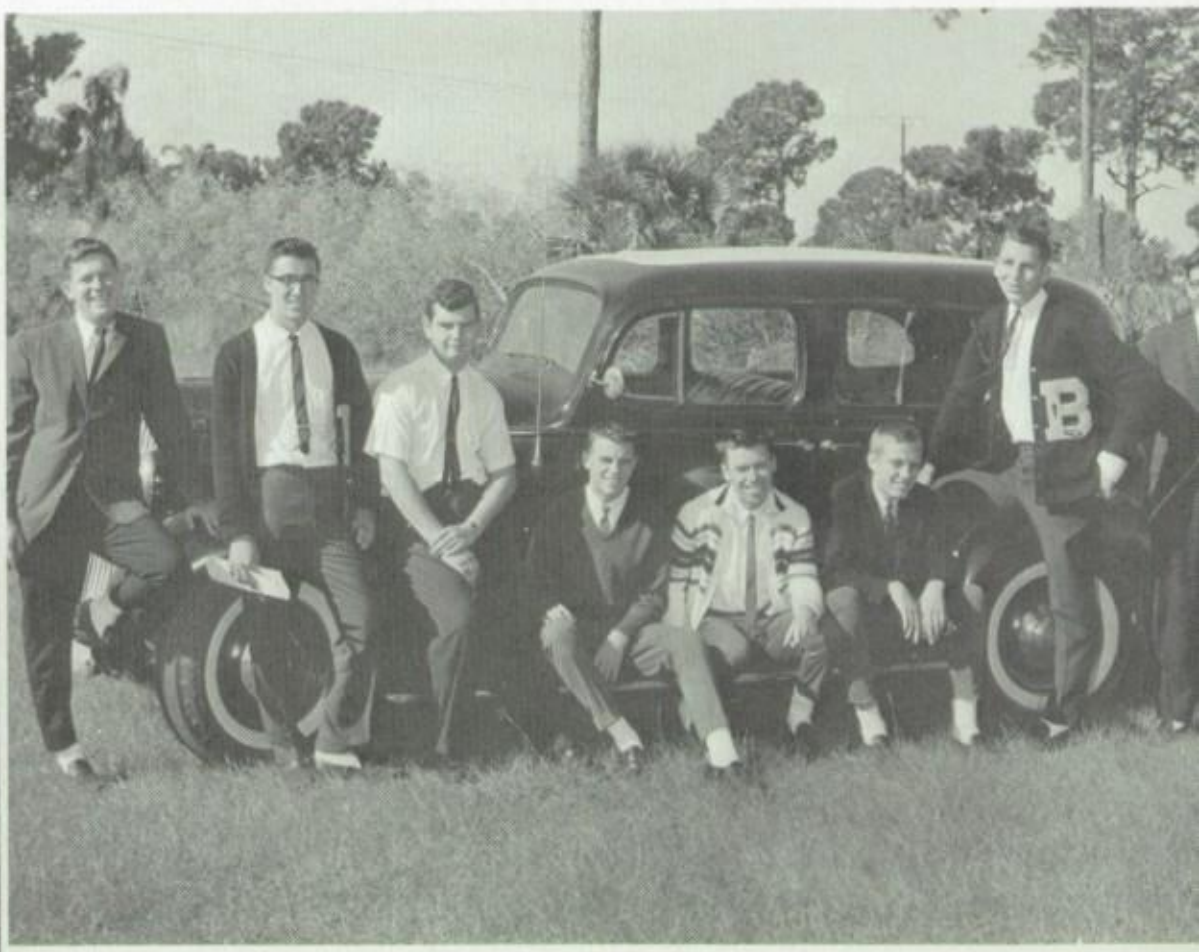

Dennis Ruppel, Mike Halloran, Mike Spitler, Robert Wirsic, Rusty Kraemer, Bob Hanson, Peter Schuster, Ray Cannara.

IN APPRECIATION . . .

The Class of '64 wishes to express its gratitude to the co-editors of the BARRIAN, David and Dennis Ratay, who have devoted so much time to the 1963 and 1964 editions.

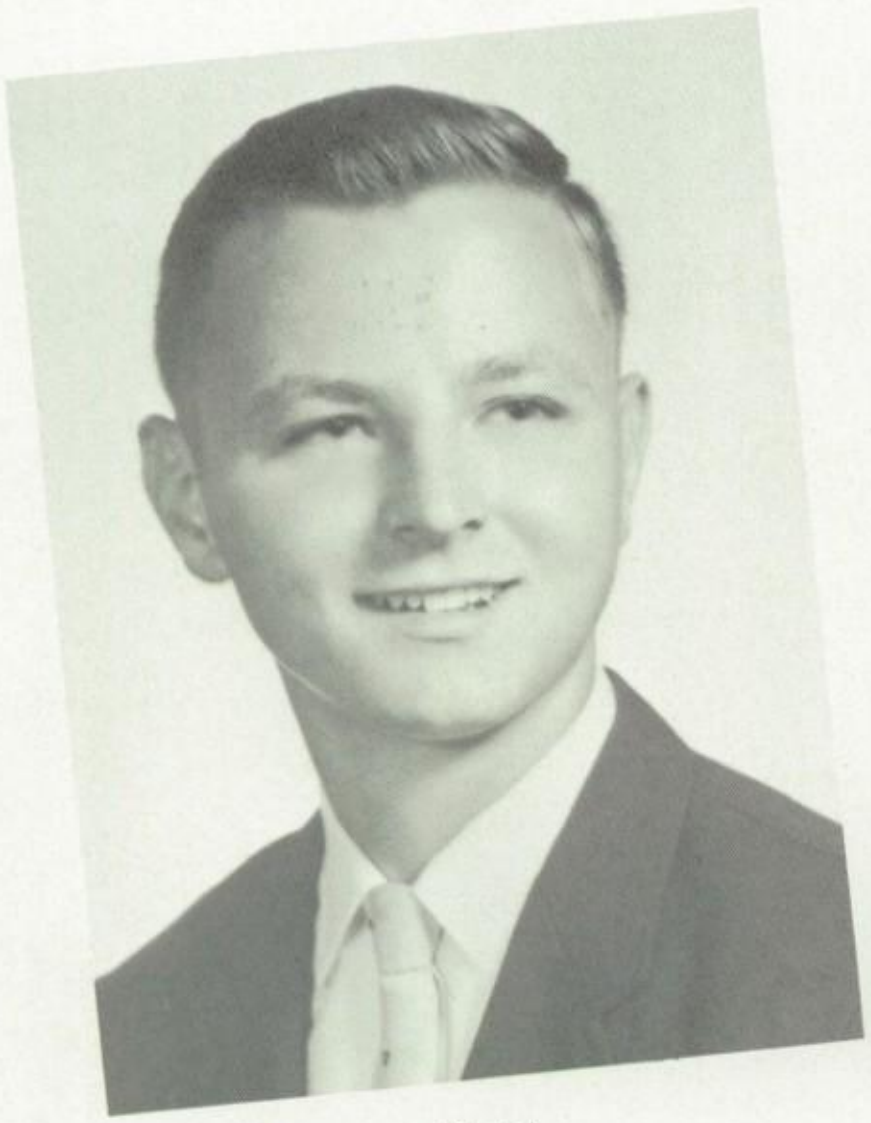

David

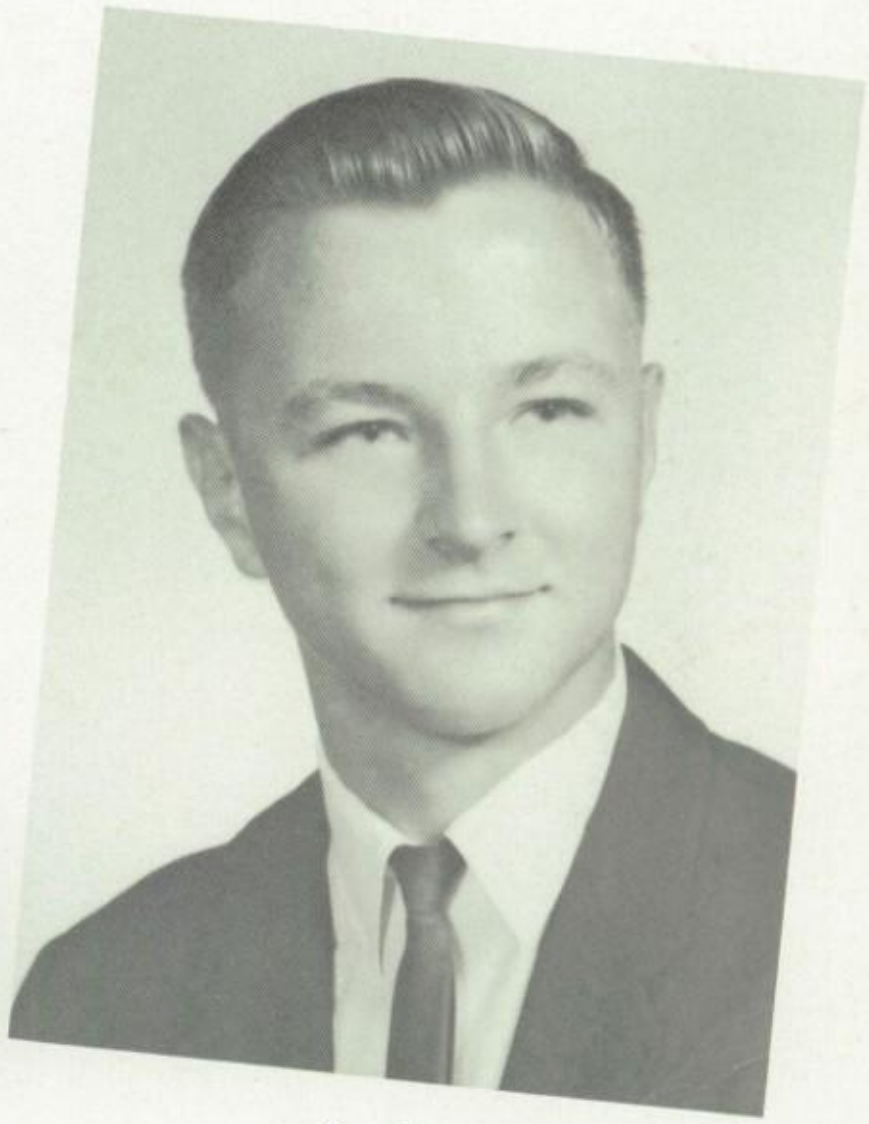

Dennis

Ratay

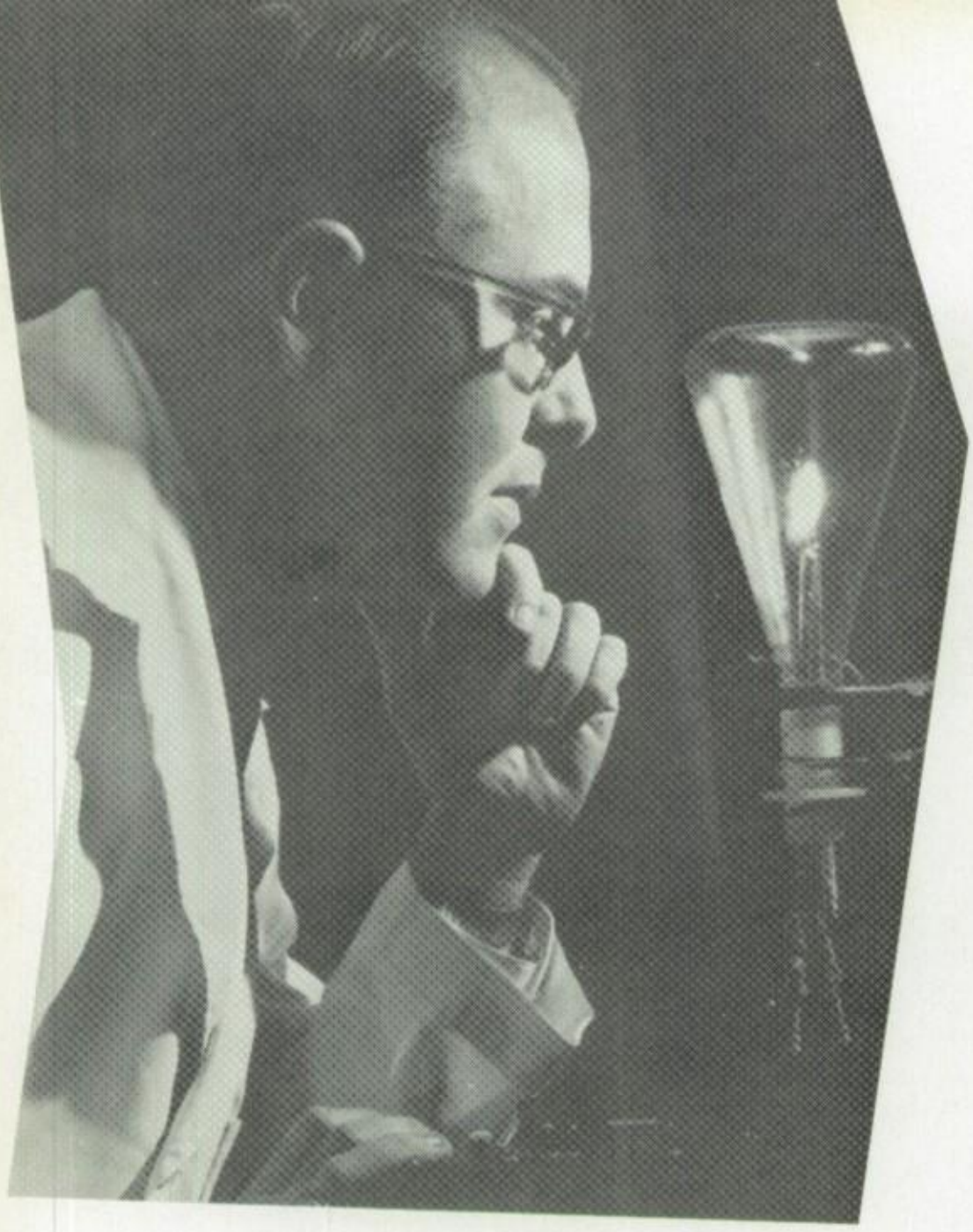

Curiosity + knowledge + purpose = progress

Today's students can make progress

in tomorrow's world

if their purpose is to gain knowledge

so that they may satisfy their curiosity.

GENERAL ELECTRIC

X-RAY DEPARTMENT
PINELLAS PENINSULA PLANT OPERATION

SUNCOAST JEWELERS

Congratulations and Best Wishes to the Class of '64

MANUFACTURERS OF HANDCRAFTED CUSTOM JEWELRY

306 Hall Bldg.
4th & Central
Phone 862-8632

Special Orders
Mountings
Diamonds

Congratulations
and Best Wishes
to the
CLASS of '64

GREATER
ST. PETERSBURG
CHAMBER OF COMMERCE

MOULDS 1 DIMENSION TRACING PROTOTYPE

HUDGINS TOOL & DIE CO.
4801 68th AVENUE N.
PINELLAS PARK, FLORIDA

BEACH MEMORIAL CHAPEL

FUNERAL DIRECTORS
AMBULANCE SERVICE

St. Petersburg Beach Phone 360-5577
Paul E. Thompson, Director

Remodeling

Residential
Commercial

GLEATON CONST. CO.

Ph. 867-1375
4555 Yarmouth Ave. So.

New Construction

POSNO FLOWERS

Corner Pasadena Ave. & Pinellas Way No.
Phone 347-1219 Anytime.

Remember POSNO'S at Prom Time
for your corsage.

CROSSROADS LANES INC.

1950 Tyrone Blvd.
Open 24 Hours
For Your Convenience

CLARK'S SERVICE CENTER

Auto Painting
Body & Fender Work
Lubrication — Tires
Accessories

Storage by day, week or month

Gulf Blvd. at 72nd Ave.
St. Petersburg Beach, Florida

General Repairs
Bear Wheel Alignment

ST. PETERSBURG BANK & TRUST COMPANY

9th Street North at 7th Avenue
St. Petersburg, Florida

No Traffic Congestion
. . . Just Easy Banking!

Phone 343 - 5111

Compliments of

"Mickey's"

CORAL BAR and RESTAURANT

famous for
chicken in the basket
steaks . . . . . greek salad

1198 Pasadena Ave. So. St. Pete

SUNCOAST OFFICE SUPPLIES, INC.

2955 46th Avenue North
St. Petersburg, Florida
Phone HE 7-2127

HOWARD COOK

Heyer Spirit Duplicators
Rex-Rotary Mimeograph Machines
Nord Addressing Machines
Sales — Service — Supplies

PHILCO SYLVANIA

BILL EWIN'S
RADIO & T.V.

THE HOUSE THAT SERVICE BUILT

MEMBER TELEVISION SERVICE DEALERS ASSOCIATION INC ST. PETERSBURG, FLORIDA

2220 TYRONE BOULEVARD
ST. PETERSBURG, FLORIDA

PHONE 343-2171

Mower & Engine — Parts & Service
MELVIN'S
501 - Ninth Street No.
St. Petersburg, Florida
Ph - 862-7781

P. K. SMITH & COMPANY

Your Headquarters for All School Supplies
Olympia Portable Typewriters

326 Central Ave.
Ph. 896-8121

123 South Garven
Clearwater
Ph. 446-0578

Compliments of
MITCHELL QUALITY MEATS

2451 25th St. No.

Compliments of

ST. ANTHONY'S HOSPITAL

BILL JACKSON'S

1100 4th St. So.
For
Hunters — Fishermen — Campers
Skindivers — Workers — Loafers

Compliments of
MISENER MARINE CONST. CO.

115 75th Avenue
St. Pete Beach, Florida

STANLEY W. MOHR & ASSOCIATES

4930 Park Blvd., Suite 3,
Pinellas Park, Fla.

CHARLES T. JOHNSON, INC.

Mutual Funds — General Insurance
First Federal Blvd., N.W.
800 - 49th St. North
Phone 347-7845

MADDOCK PHOTOGRAPHERS

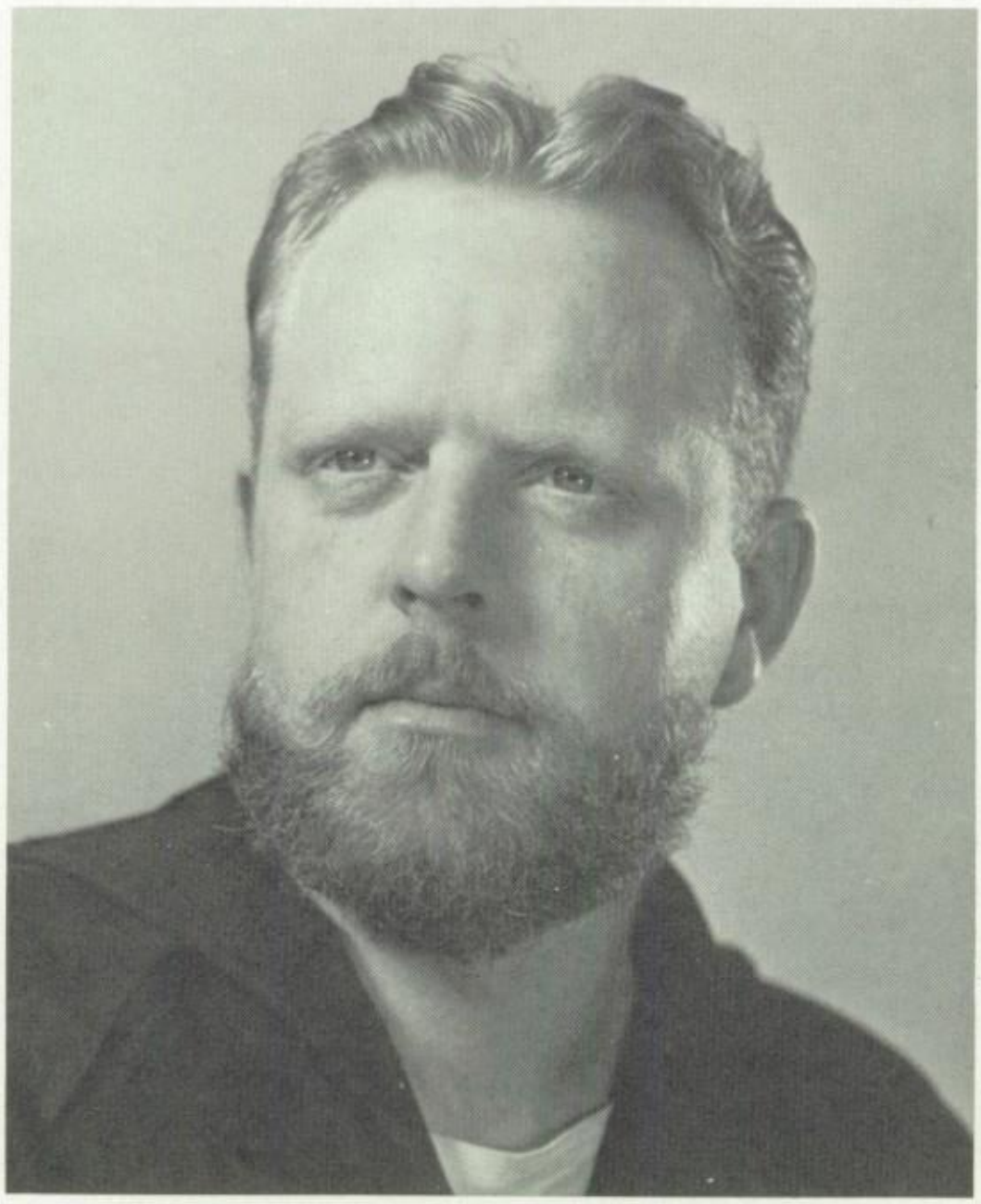

Joe Maddock

Visit our new studio at 5424 Central Avenue
Phone 347-5971

To the Senior Class . . . our heartfelt congratulations.

If you know HOW . . . you'll always have a job.
If you know WHY . . . you'll be the boss of the man who knows how.

TOY BOX

924 58th St. N.
Tyrone Shopping Center

J. E. SALTZ

Footwear for Young America

3396 Central Ave.
444 Central Ave.
St. Petersburg, Florida

Complete Tuxedo and Rental Service

SACINO AND SONS

Custom Tailoring & Alterations

624 Central Ave. Ph. 862-1830

Compliments of

BENEFICIAL FINANCE CO.

35 Ninth St. No.

Compliments of

GENE YOUNIS GROCERY

4601 Haines Rd.

Compliments of

EVELAND BROTHERS

3311 Tyrone Blvd.

Compliments of

WILSON'S SPORT STORE

117 9th St. No. **Ph. 862-7146**

GULF AMERICAN LAND CORP.

11414 Seminole Blvd.

Largo, Fla.

GULF BEACH CLEANERS & LAUNDRY

200 75th Ave.
St. Petersburg Beach, Florida

CLIFFORD
CITIES SERVICE

501 - 49th St. South
Phone 347-6718

Compliments of

TYREE'S

3350 Central Ave. **862-6573**
7640 49th St. No. **544-8894**

MUSIC CENTER
SPECIALIZING IN TELEVISION
Sales & Service
Authorized Dealer for
ZENITH, MAGNAVOX, MOTOROLA
DUMONT
7863 Blind Pass Rd.
ST. PETERSBURG BEACH, FLORIDA

PHONE 362-5621
★ Music Lessons
★ Piano
★ Guitar
★ Accordian
★ Band Inst.
★ Vocal
Service is our best business

Congratulations

and Best Wishes

to the

1964 Graduating Class

of

Bishop Barry

LA VOIE REALTY INSURANCE

4154 Central Ave.

Phone 896-4135

Complete Real Estate and
Insurance Needs

Home — Auto — Liability
and all types of
Life Insurance

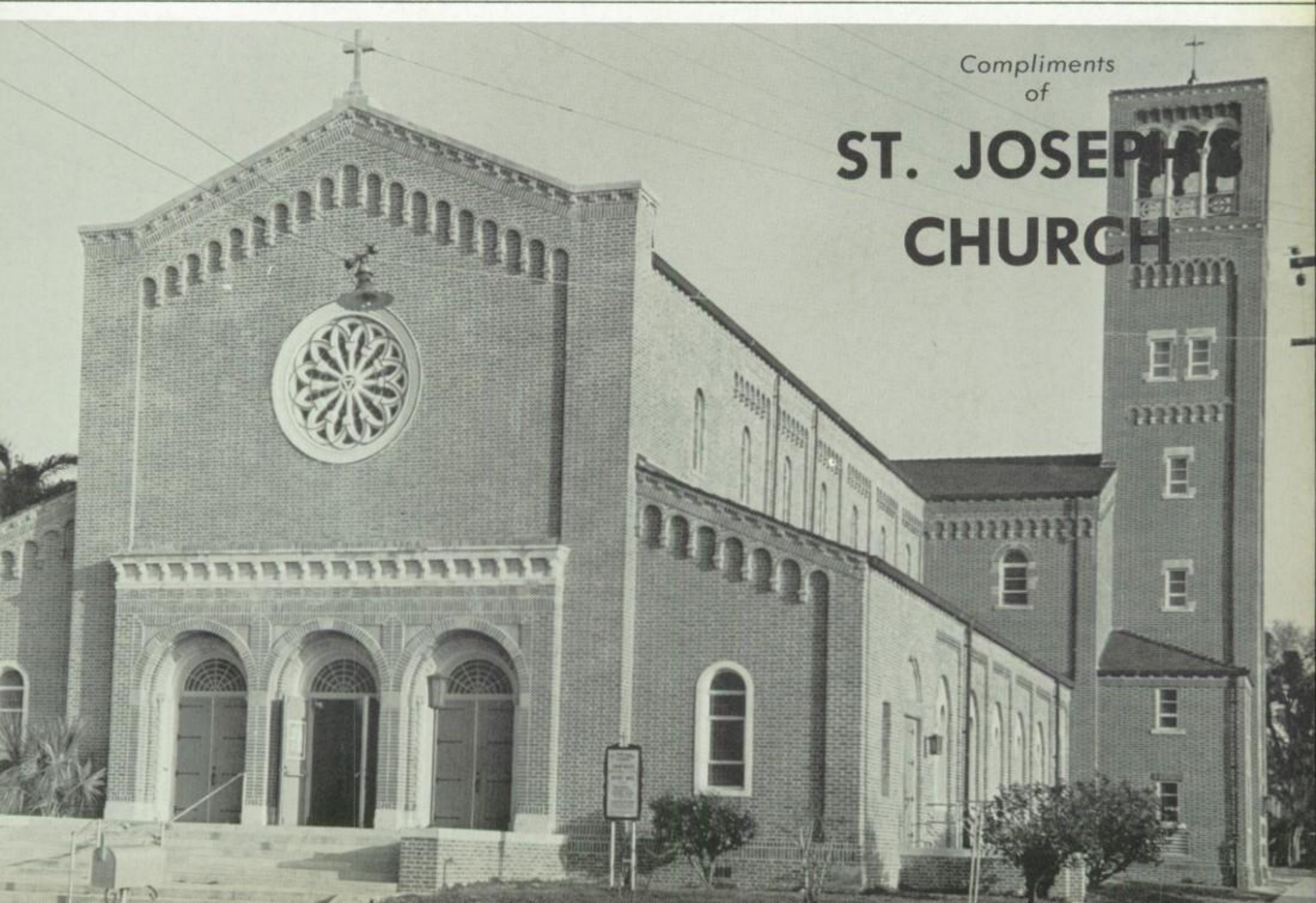

Compliments
of

ST. JOSEPH'S CHURCH

Compliments of

HOLY NAME CHURCH

ROUND THE CLOCK BANKING
7:30 A.M. to 7:30 P.M.
Monday thru Saturday

Citizens
NATIONAL
BANK

Member
FDIC
&
FEDERAL RESERVE SYSTEM

ST. PETERSBURG AUTOMOBILE DEALERS ASSOCIATION

ADCOCK BUICK COMPANY
ALAN PETERSON MOTORS
BERT SMITH OLDS, INC.
BILL BROWN MOTORS
BRITISH & CONTINENTAL MOTORS
BROWN RAMBLER MOTOR CO.
DEW MOTOR CO.
DICK WINNING, INC.
GRANT MOTOR CO.
NICHOLS BROTHERS, INC.
RINGER MOTORS, INC.
R. J. O'BRIEN MOTORS, INC.
ROSS CHEVROLET
SCARRITT MOTORS, INC.
STEWART JONES MOTORS
WALKER FORD CO.
WALDRON PONTIAC

A. P. HENNESSY AND SONS

General Contractor

2300 22nd Street, North
St. Petersburg, Florida
Phone 862-0308

9's

RESTAURANT LOUNGE

HERB NINE

HOME OF THE WORLD'S WORST RIBS

49TH STREET & 74TH AVE., N.
PINELLAS PARK, FLORIDA

544-4811

JOHN CYRUS ASSOCIATES, INC.

6817 Central Ave.
St. Petersburg
342-8191

DAIRY-MIX, INC.

Ice Cream Mix - Ice Milk Mix - Shake Mix

3020 46th Ave. No. St. Petersburg, Fla.

A. E. CORYN

Phone 525-6101

What about your future! Make yours beauty culture . . .

GULFPORT HAIRDRESSING ACADEMY offers a thorough course. Competent faculty. Day or part time classes. Only female students. Moderate tuition. Terms arranged. Come in any time and visit.

GULFPORT ACADEMY OF BEAUTY CULTURE

4924 22nd Avenue South
St. Petersburg, Florida Phone 345-4435

FRANK MEDIAVILLA, Director

Become a

PROFESSIONAL BEAUTICIAN

PLAN NOW TO EARN
HIGH INCOME

DOWN'S — FORD FUNERAL HOME, INC.

1045 - 9th Avenue North
St. Petersburg, Florida
7 - 3609

T. R. Downs, President

T. G. Thompson, Associate

FINEST SERVICE REGARDLESS OF MEANS

When the Homework Piles UP
Reach for A Glass of
Hood's

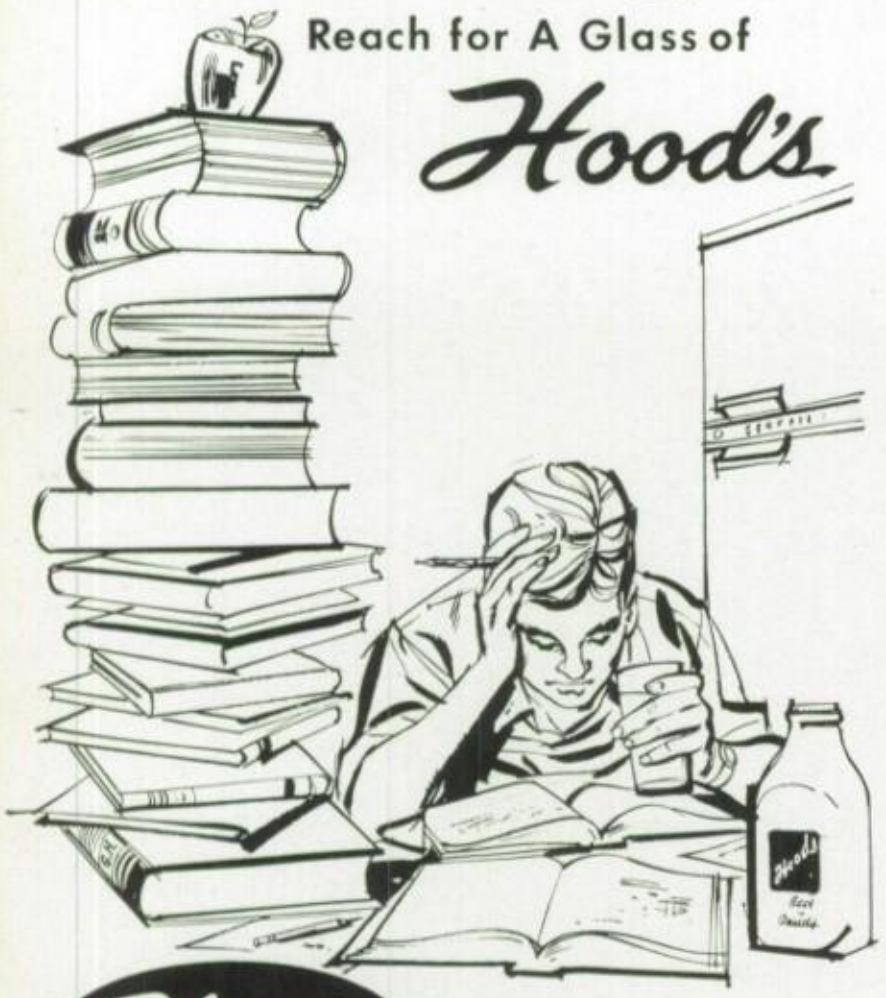

Hood's
MILK & ICE CREAM
FOR HOME DELIVERY PH. 525-2111
THE SUNCOAST'S FINEST DAIRY

Compliments of

JOHN S. RHODES, INC.

Funeral Directors
West Chapel 900 — 49th St. No.
Phone 347 - 4123

ROY AND DICK DEEB

Contractors and Engineers
Developers and Investors

1325 Arlington Avenue
Phone 862-4136

FOLLOW THE CROWD TO
One of America's Largest

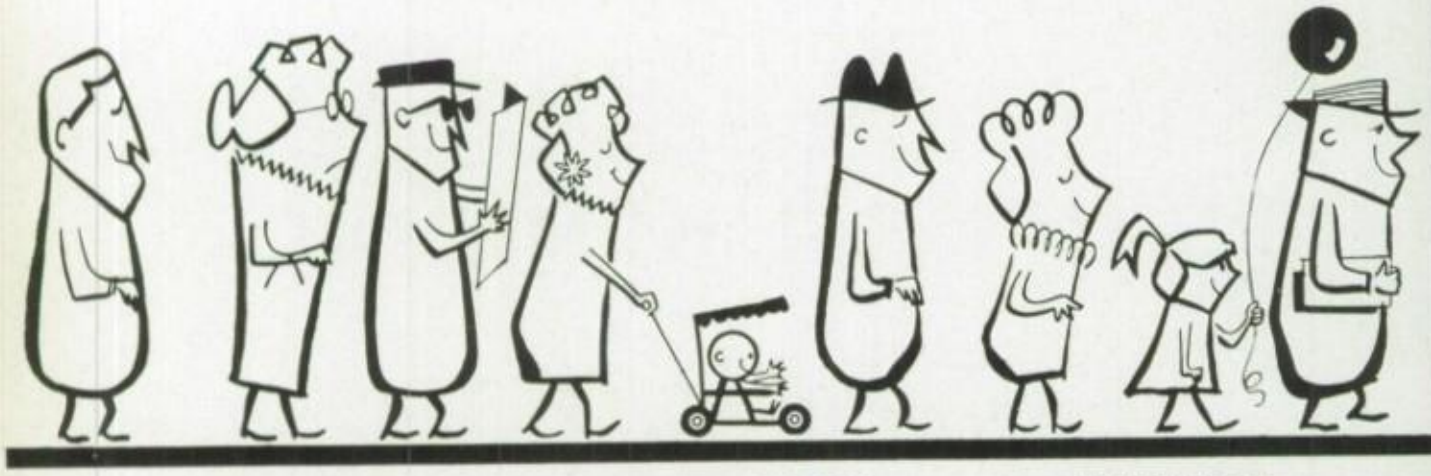

FIRST FEDERAL SAVINGS
AND LOAN ASSOCIATION
OF ST. PETERSBURG

DOWNTOWN
CENTRAL AT FOURTH

PINELLAS PARK
5001 PARK BLVD.

NORTHWEST
800-49TH ST. NO.

ST. PETERSBURG BEACH
400 COREY AVE.

MADEIRA
710 E. WELCH CSWY.

Compliments of

BENEFICIAL FINANCE CO.
OF
ST. PETERSBURG

2168 Tyrone Blvd.
(Crossroads Shopping Center)
Phone 345-9323

BUDDY HILLS
AUTO SALES

1749 Central Ave.

"Where a fast nickel
beats a slow dime anytime"

FREE Home Appraisals

898-3191

Compliments of

ST. PATRICK'S CHURCH

60 MINUTE CLEANERS

Office — 2000 Central Ave.
820-6471

Everyday is Sale Day!

POARCH'S CARPET CENTER

5036 Central Ave.
Ph - 345-1873
Quality at Reasonable Prices

ASHEVILLE RADIO — TV CO.

852 Central Ave.
Ph — 862-6509

Congratulations
To the Class of '64
For a Job Well Done

BARREL — DRIVE — IN

401 - 16th St. N.
862-1383

PIZZA BY BOSCO

-- Take Out Service --
Call — Pick Up in 15 Minutes
Open 4:00 P.M. Daily
211 - 75th Ave. St. Pete Beach
Phone 360-7600

GENERAL BUILDERS CO.

Distinctive Homes

3540 - 31st Street So. 867-4101
St. Petersburg,
John & Al. W. Kumick

"Compliments of
JIMMY SPEER"

Wheel Alignment Ignition Repairs

BOGGS' TYRONE SERVICE

9th Ave. North and Tyrone Blvd.

LORRAINE'S
BEAUTY SALON

2946 - 49th St. No. St. Pete, Fla.
Phone 345 - 6050
Robert Dutilly, Owner

PARADISE ISLAND
REALTY CO.

Sales
Rentals
Homes

Water Front
Lots
Co-Ops

500 Treasure Island
Causeway
Phone 360-5591

Complete Banking Service

FIRST PARK BANK

Drive in Teller Ample Parking

Members Federal Deposit Insurance Corporation
5100 - Park Blvd. No. Pinellas Park

Phone HE 6-9143

SOUTHERN TOURS, INC.

Charter busses available
to any place in Florida

Phone 862-7979
921 3rd Street So.

INSURANCE

VICTOR J. GALINIS

Real Estate
Mortgage Loans

Phone 361-6791
6705 Gulf Blvd. St. Pete Beach

Best Wishes From
"Your Bank of Friendly Service"

UNION TRUST COMPANY

Central at 9th Street
St. Petersburg, Fla.
Member
Federal Reserve System
and FDIC

TROPICAL MOTOR SALES, INC.

If you don't know your cars - -
know your dealer

350 34th St. S.

Phones
862-7579
862-3728

PINELLAS LUMBER CO.

not inc.

1400 - Central Avenue
Haines Rd. at 28th St. No.
333 - 75th Ave., St. Pete Beach
940l - Bay Pines Blvd. (alt. 19)
602 Jefferson St., Clearwater

CAMEO APARTMENTS

1801 Gulf Way
Pass-a-Grille Beach
John S. Lucas, Jr. — Manager

Compliments of

THE MARINER APTS.

4220 - Gulf Blvd.
St. Petersburg Beach, Fla.

LOPEZ TILE

Commercial — Residential

2510 20th Avenue North
St. Petersburg, Florida

BOTTLED UNDER AUTHORITY OF THE COCA-COLA COMPANY BY
ST. PETERSBURG COCA-COLA BOTTLING CO.

things go better with Coke
TRADE-MARK

DRINK Coca-Cola

"Your Family Gets Most
With
FOREMOST DAIRY PRODUCTS

St. Petersburg
Phone 526-9191

Compliments of

DELTA TERRAZZO, INC.

4645 - 95th St. No.

"You stand on our Reputation"

MAY WE ATTEND YOUR HOUSE WARMING

Complete sales, service and repairs for all types of oil-heat equipment. Prompt fuel oil delivery by radio-dispatched trucks.

Automatic "Keep-Filled" Delivery Plan

Phone 898-1111

SOMETHING TO CROW ABOUT! 50 YEARS OF SERVICE TO PINELLAS RESIDENTS!

OIL HEAT
SAFEST / CLEANEST / LOWEST COST

50 YEARS OF SERVICE

CITY FUEL OIL CO.

* OLDEST AND LARGEST FUEL OIL DEALER IN PINELLAS

Compliments of

ST. PAUL'S CHURCH

Compliments Of

ST. RAPHAEL'S CHURCH

Compliments of

ST. MARY'S CHURCH

"Save with Confidence"
EARN 4% DIVIDEND

ST. PETERSBURG FEDERAL SAVINGS

Central at 6th St.

Drive-In Windows

Free Parking

OWEN SPITLER

Painting Contractor
Industrial — Commercial
Residential
Cement Enamel Applicator

1105 - 49th St. So.
St. Petersburg
Phone 343-9091

Compliments of

HENRY'S BARBERSHOP

6630 Gulf Blvd.
St. Petersburg Beach

Telephone
345 - 0101

Ambulance Service
24 hours

Brett Funeral Home

4810 Central

Wm. T. Towey
General Manager

T. J. Brett
Licensed
Funeral Director

American Legion

K of C

Barry Boosters

BUCHAN

Bottle Gas & Fuel Oil Co.

6150 - 49th St. N. 526-9121

TRU-FIT SEAT COVER CENTER

"Largest Specialist on the West Coast"

2000 First Avenue So.
St. Petersburg
Phone 898-5156

"Don't be caught with your seat uncovered"

R. C. Hatfield

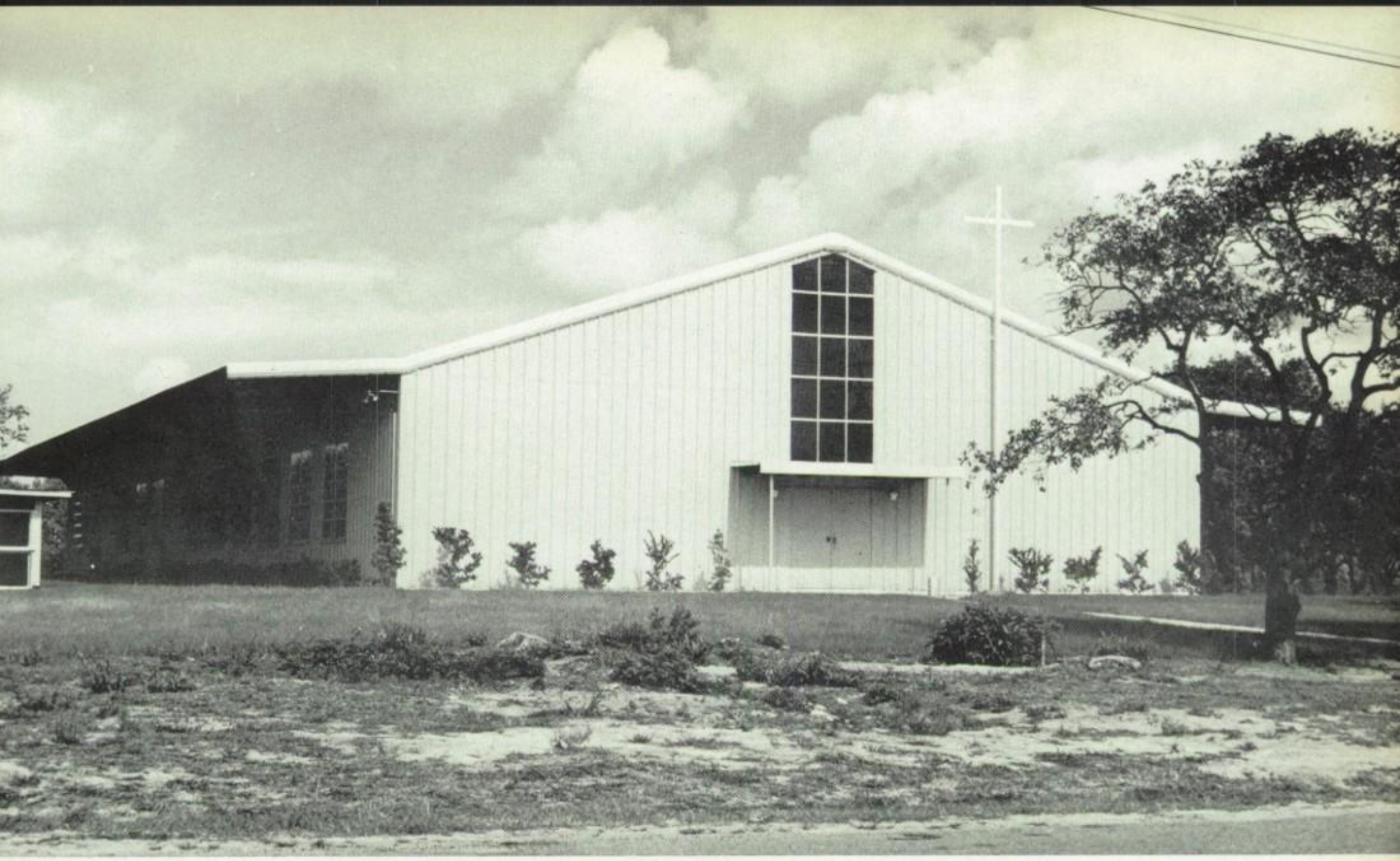

Compliments of

CHURCH OF TRANSFIGURATION

Best Wishes
To
CLASS OF '64

BISHOP BARRY BOOSTER CLUB

PERRY R. MARSH, INC.

Complete
Insurance Service

1900 1st Ave., No.

Phone 894-5181

St. Petersburg

HOME FEDERAL SAVINGS & LOAN ASSN.

SEMINOLE BRANCH
7405 SEMINOLE BLVD.
(U.S. Alternate 19)

MAIN OFFICE
CENTRAL AT 19th
ST. PETERSBURG, FLA.

Compliments of

JOHN S. RHODES, INC.

Funeral Directors

West Chapel 900 - 49th St. No.
Phone 347-4123

Compliments of
Mr. & Mrs. S. V. Gyarmathy

He 5-6220 He 5-2415

HILL & BOSWELL REALTY CO.

4930 Park Boulevard — Suite 13

LARRY HILL **H. R. BOSWELL**

Compliments of

PENINSULA SIGN CO.

2721 24th St. No.

BAYNARD'S BEACH MEMORIAL CHAPEL

301 Corey Ave.

St. Petersburg Beach

ACE NEON & ELECTRIC SIGN CO., INC.

310 18th Avenue North
Phone 862-1337
Roland A. Jette

COL. SANDERS
Kentucky Fried Chicken
2501 - 9th STREET NORTH
St. Petersburg, Florida

BEST OF LUCK
CIRCLE R DRIVE IN

3880 66th St. No.

Compliments of

PASADENA BEAUTY SALON

Pasadena Shopping Center

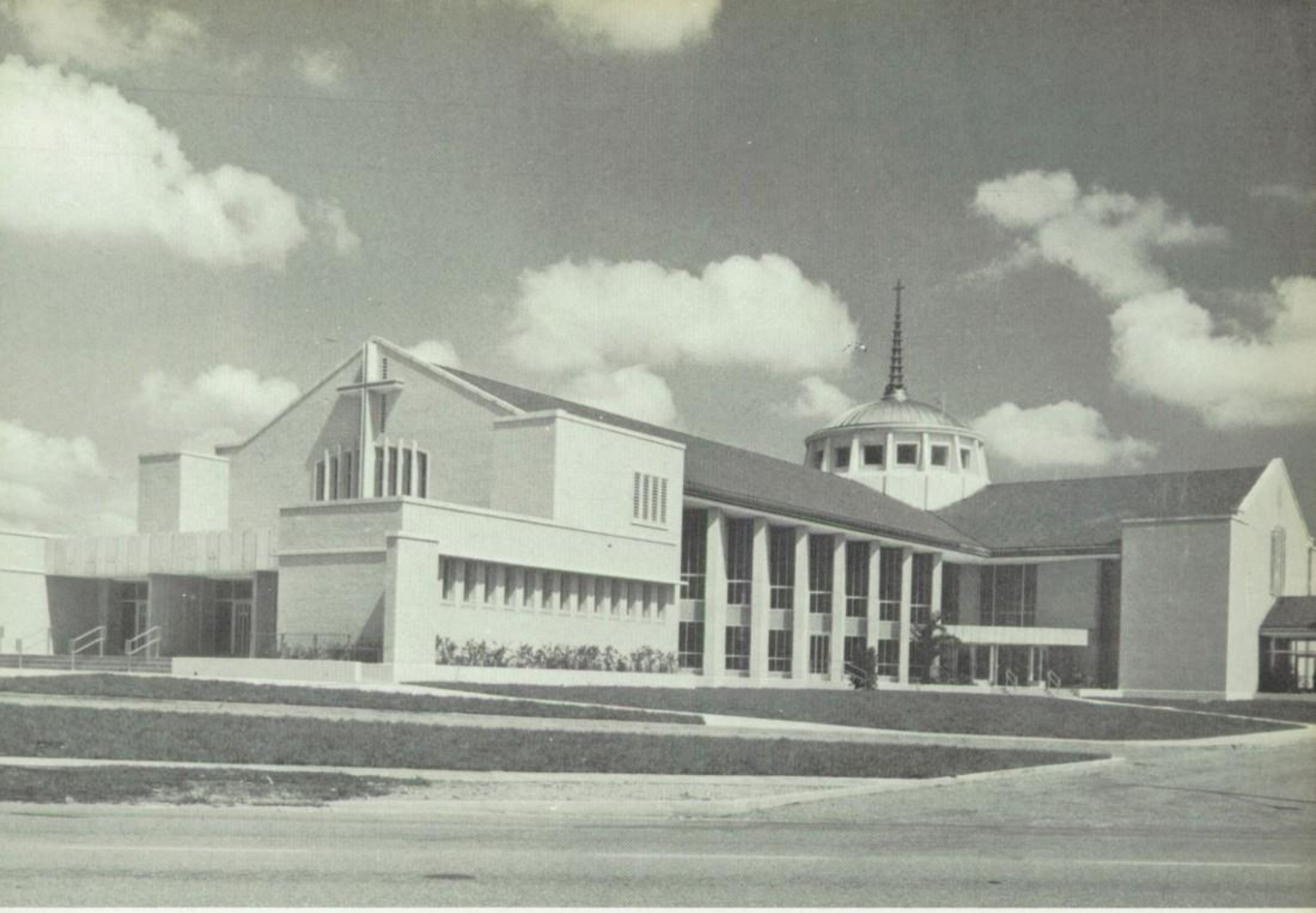

Compliments of

ST. JUDE'S CHURCH

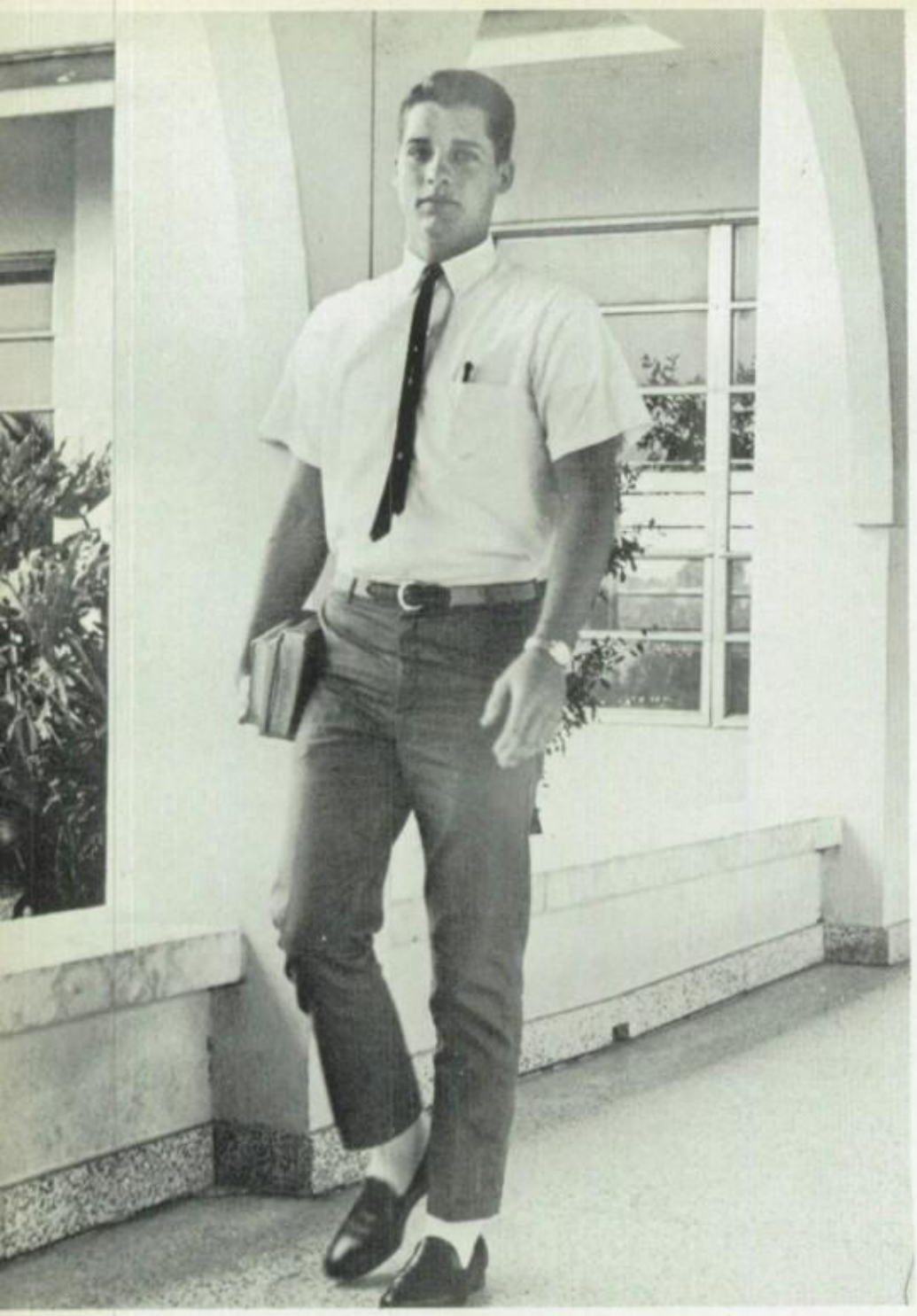

Maas BROTHERS

THE VARSITY SHOP

FEATURING THE SLIM, TAILORED LOOK
IN CLOTHES FOR STUDENTS
ALL AT REASONABLE PRICES
HEADQUARTERS FOR
"LEVIS"
THE TOP NAME IN SLACKS
ART MCQUILLEN,
STUDENT REPRESENTATIVE FROM
THE VARSITY SHOP
DOWNSTAIRS
DEPARTMENT

THEY ARE ALL TALKING ABOUT

VIGILANT
REAL ESTATE

TRADE AND RESALE SPECIALISTS

JIM McCONAGHY
REALTOR
PHONE 527-1137

5503 38th AVE., N.
ST. PETERSBURG, FLA.

AMERICAN NATIONAL BANK
OF SOUTH PASADENA
ST. PETERSBURG, FLA.

MARTIN J. ROESS
Chairman of the Board

Member - F.D.I.C.

Phone 347-1161

Complete Drive-In Facilities
Full Service Bank
Checking Accounts
Savings Accounts
Auto Loans
Installment Loans
Home Improvement Loans
Mobile Home Loans
Travelers Checks
Complete Trust Services

Compliments of

T. K. McKENZIE CONSTRUCTION CO.

3639 - 5th Ave. No.
Ph - 894-3108

CONGRATULATIONS
TO THE CLASS OF '64

WEBB'S CITY, INC.

Compliments of

BLESSED SACRAMENT CHURCH

Compliments of

SEMINOLE - BEACH MEMORIAL FUNERAL HOME

5100 Seminole Rd.
(Alt. U.S. 19)

St. Petersburg (Seminole)
Florida

Compliments
to
the
Graduation Class
of 1964

BISHOP BARRY GUILD

CALVARY CEMETERY

Pinellas County, Florida

The FIRST Catholic Cemetery for all Catholics on Florida's West Coast!

CATHOLIC CEMETERIES ARE PERMANENT SYMBOLS OF FAITH, HOPE, AND LOVE.
THEY DO NOT MARK THE END OF ALL THINGS, BUT THE BEGINNING.

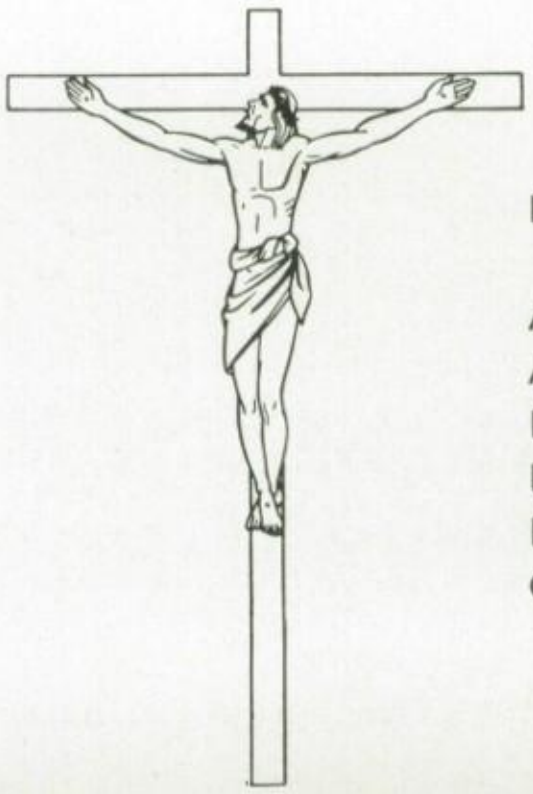

CHURCH LAW
REQUIRES WHERE
POSSIBLE:

"The bodies of the faithful must be buried in a cemetery . . . which has been blessed or consecrated . . ."
(Canon 1205, Par. 1, Code of Canon Law)

"Christian burial truly may be considered an honor which the Church bestows on her faithful children. It is a definite and grave obligation."
(Cardinal Stritch)

ENDOWED CARE

ANNUAL MASS ON ALL SOULS DAY
ANNUAL MASS ON MEMORIAL DAY
FLUSH MARKERS
BEAUTIFULLY LANDSCAPED
PRE-NEED COUNSELORS
CONVENIENT PAYMENT PLAN

LOCATED: U.S. 19 AT 58th STREET NORTH

Phone 526-4238

Office open daily 9 - 4 except Sunday

Compliments of

ST. JOHN'S CHURCH

Congratulations to the Class of '64

KNIGHTS OF COLUMBUS

Pius XII Council No. 5131

GRAND KNIGHT
RUDOLPH MASI

Compliments of

BEACH TRAVEL INC.

142 Treasure Island Csway.

Compliments of
TYRONE BARBER SHOP
THE FIRST TRIUMVIRATE

CECELIA JAPOUR

MILLINERY - GOWNS

Phone 51-6903

11 Third Street, North
St. Petersburg, Florida

Compliments of

MODERN TOOL & DIE

Box 846
Pinellas Park

Compliments of
Mr. & Mrs. James N. Ratay
Pittsburgh, Pennsylvania

Compliments of

SUNCOAST AUTOMOTIVE

335 31st St. So.

Bill Beggs
AUTOMOTIVE SERVICE
USED AUTO PARTS
24 HOUR WRECKER SERVICE

217 - 75th Ave. St. Petersburg Beach
Phone 362-1511
Used Auto Parts — 7031 Park Blvd.
Pinellas Park **Phone 544-1448**

Best Wishes to the Class of '64

MADEIRA BEACH BANK

14805 Gulf Blvd.

Compliments of

MORRISON PASADENA CAFETERIA

Pasadena Shopping Center

Compliments of

NOTRE DAME ACADEMY AUXILIARY

Compliments of

SACRED HEART CHURCH

The Very Best Place
to get FAST & ECONOMICAL
Lettering on Garments
GULF SHORE SPORT STORE
48 — Ninth St. No.

FORCHE'S
Wide Selection of Beverages
and Groceries
Phone 526-9909
8800 4th St. No.
St. Petersburg

Compliments of
P. H. SATTLER CO. INC.
REALTORS
(Since 1923)
2050—16th St. No. Phone 896-5194

THE *Bennett* AGENCY
INC.
PERSONAL SINCE 1930 SERVICE
633 FIRST ST. SOUTH
ST. PETERSBURG 31, FLORIDA
P.O. BOX 356
TELEPHONE
862-1603
INSURANCE IS OUR YOUR Independent Insurance AGENT ONLY BUSINESS

SUNCOAST
TRAVEL SERVICE
427 75th Ave.
St. Petersburg, Florida
Phone 362-7541

Compliments of
KAUFFMAN'S JEWELERS'
INC.
446-48 Ave. No.

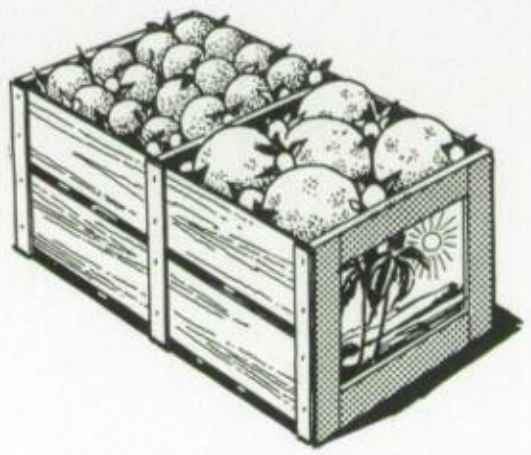

FERN GRILL FRUIT
CO.
Gift boxes of the FAMOUS
"A-1" INDIAN RIVER FRUIT
UNCONDITIONALLY GUARANTEED
From
FERN GRILL FRUIT
CO.
247 Central Avenue,
St. Petersburg, Fla.
SINCE — 1919 Phone 862-8659
(Ryan—Wheeler Family)

THE CATHOLIC SHOP
656 CENTRAL AVENUE
ST. PETERSBURG, FLA.
RELIGIOUS ARTICLES — MISSALS —
BIBLES — PRAYER BOOKS — GREETING
CARDS AND GIFTS FOR CLERGY AND
RELIGIOUS CHURCH FURNISHINGS
Phone 824-6101

COMPLIMENTS

OF

NOTRE DAME ACADEMY

Compliments of

THE NATIONAL BANK

1000 Tyrone Blvd.
St. Petersburg, Florida
Phone 345-9135

Compliments of

Class of '64

PATRONIZE OUR ADVERTISERS

PATRONS

Dr. and Mrs. John P. Boyle

Mrs. Catherine Byrne

Mr. and Mrs. James R. Evans

The Freshman Class

Father Miguel Garcia

Dr. and Mrs. Robert Hehenberger

The Junior Class

Mr. and Mrs. David Lonergan

Father Michael B. Lawlor

Mrs. Helen McElmurry

Mr. and Mrs. George McMahon

Mrs. Jacqueline Moran

Mr. and Mrs. Paul Nowak

Mr. and Mrs. Philip Porvaznik

Mr. and Mrs. Jesse Roger

Mr. and Mrs. Joseph Ratay

Mrs. Margaret Skahan

Mr. and Mrs. Gerald Tschederer

Mr. and Mrs. Gordon Brick

Father Patrick Caverly

Mr. Julian W. Fant

Mr. and Mrs. Walter Fries

Dr. and Mrs. Joseph Hammel

Father William Hochheim

Father William Kelley

Father Antonio Leon

Mr. and Mrs. Bertram Martin

Father Thomas McGrane

Mr. and Mrs. Aurelio Mora

Mr. and Mrs. Tim Murphy

Notre Dame Academy Auxiliary

Mr. and Mrs. Sam Rodriguez

Mr. and Mrs. Joseph Paul

Mrs. Dorothy Ruppel

The Sophomore Class

Mrs. Margueritte Thurston

SENIOR INDEX

Altman, Jay 25, 67, 69, 74, 77, 78, 79, 83, 86, 96, 97, 142.
Anderson, Ernest 25, 70, 83, 97, 205, 208.
Bachnik, Tim 25, 81, 97.
Burke, Brian 26, 67, 68, 69, 74, 75, 78, 79, 81, 82, 83, 97, 121, 122, 124, 130, 132, 202, 203, 212.
Burke, Charles 26, 81, 83, 97, 109, 116, 120.
Busch, Richard 26, 69, 81, 97.
Cahill, James 27, 81, 97, 142.
Cameron, Ian 27, 90, 97.
Cannara, Ray 27, 83, 98.
Charette, Rheal 28, 97, 105, 142.
Clemens, Art 28, 68, 78, 79, 86, 90, 96, 97, 136, 137.
Crane, Bruce 28, 83, 98.
Dunn, Jerry 29, 98.
Farrell, Jeff 29, 68, 69, 74, 75, 98, 121, 122, 125, 202, 203.
Ferguson, Paul 29, 74, 77, 81, 82, 98.
Francis, Mike 30, 81, 83, 98, 121, 126.
Gardner, Lee 30, 84, 98, 109, 116.
Gleaton, Jesse 30, 84, 98.
Gray, James 31, 98.
Gyselinck, Louis 31, 70, 98, 105.
Hanshaw, William 31, 98, 208.
Hendrix, John 32, 99.
Hensley, Mike 32, 84, 99.
Hudgins, Bob 32, 68, 78, 79, 83, 84, 99, 105, 109, 110, 112, 136, 137.
Jablon, Bill 33, 67, 69, 71, 72, 78, 79, 82, 99, 105.
Kiernan, John 33, 83, 99, 109, 118, 120, 213.
Klinsport, George 33, 67, 68, 81, 82, 99, 109, 118, 120, 208.
Kraemer, Rusty 34, 99.
Krabbe, Richard 34, 70, 77, 99, 142, 208.
Marcin, Jon 34, 99.
Marrocco, John 35, 68, 84, 99, 109, 110, 113, 214.
Mason, Ross 35, 68, 99, 121, 123, 124.
Mehill, Mike 35, 81, 100, 142.
McGoff, John 36, 84, 100.

SENIOR INDEX

McNally, Mike 22, 24, 36, 68, 74, 75, 80, 100, 140, 141.
McQuillen, Art 22, 24, 36, 67, 68, 69, 74, 76, 78, 79, 80, 81, 82, 100, 109, 110, 112, 121, 126, 131, 134, 210, 213, 214.
Murphy, Bill 37, 68, 69, 74, 76, 78, 79, 81, 82, 83, 95, 100, 121, 123, 125, 202, 203, 208.
Oddy, Richard 37, 81, 100.
Parker, Bill 37, 70, 84, 85, 100.
Payne, Thomas 38, 100.
Petruska, Andy 4, 38, 67, 69, 84, 100.
Phillips, Jim 22, 24, 38, 68, 74, 76, 80, 100, 121, 122, 124, 130, 132, 202, 203, 208.
Ratay, David 4, 39, 67, 68, 69, 74, 77, 78, 79, 81, 82, 83, 73, 95, 96, 100, 131, 132, 211, 212, 217, 218.
Ratay, Dennis 4, 39, 67, 68, 69, 72, 74, 75, 78, 79, 81, 82, 83, 95, 96, 101, 105, 131, 133, 212, 217.
Rewiski, Richard 39, 101.
Richmond, John 40, 68, 101, 109, 110, 112, 121, 126, 202, 203.
Riden, Joe 40, 82, 84, 101.
Rouse, John 40, 68, 101, 109, 117, 214.
Ruppel, Dennis 22, 24, 41, 65, 67, 69, 74, 75, 78, 79, 80, 81, 82, 90, 95, 96, 101, 105, 211, 212.
Schiffgen, John 41, 83, 101.
Schuck, Gerry 41, 101, 109, 117.
Schuster, Peter 42, 67, 68, 69, 74, 76, 81, 83, 101, 109, 116, 140, 141.
Scully, Thomas 42, 85, 101.
Sokol, David 42, 68, 101, 137.
Spitler, Michael 43, 84, 96, 102, 214.
Thorman, Richard 43, 81, 102, 142.
Tobin, Walter 43, 102.
Tush, Tim 44, 68, 83, 84, 102, 140, 141.
Uria, Pete 44, 102.
Wirsig, Robert 44, 84, 102.
Yeager, James 45, 83, 102.
Zimmerman, Clyde 45, 102.

Dear Shark
Best of luck in
everything; Stay as ugly
as you are now and you'll
scare anybody.
Dave
(THE COOK)

Kathy

Good luck as a
sophomore in 65
John Phillips

Good luck to
Brian in the future
Kevin

Good luck
next year, hope
you grow up to
be as strong
as me
Bob
Young

To a
dear Bum-Bum;
We'll never forget
all those years when
we were girl & boyfriend - by
how can we? Keep getting you'll
on as little as possible; and
learn nothing; Love anyhow,
Pres

I am a good guy,
Gary Di Croce

Best of luck
to the best
weight lifter in school?
Greg Holzwart

Good luck
next year, In
this school you
bum!
Bill Allison

When you are old
and think your sweet
take off your shoes and
smell your feet.
Larry Burns
(good luck)

To some one down
from someone up
under
the
sweet

Best of Luck
you over grown
brute!
Kerry H.

T. Brian,
in my opinion
the best freshman
around, but ~~(best)~~
being a freshman he
still classified as
some kind of lower
animal
Joseph
Spatafora

Stan
Kmit

INTER-COLLEGIATE PRESS

Kansas City — Winnipeg

Yearbooks — Yearbook Covers

Diplomas — Graduation Announcements

USA